Times' Telephones
Day Hours B 3131
After 5.30 p.m.
Circulation—B 3200 Advertising—B-3132

Victoria Daily Times

Weather Forecast
Clear today with light winds. Tuesday: Overcast, clearing by afternoon; little change in temperature. Low tonight, 50; high Tuesday, 65.

VOL. 113 NO. 33 ** VICTORIA, B.C., MONDAY, AUGUST 9, 1948—22 PAGES PRICE FIVE CENTS

Liberal Statesmen Chat After Mantle Passes

Prime Minister King stepped down as leader of the National Liberal Party at Ottawa Saturday afternoon and Rt. Hon. Louis St. Laurent (left, above) was elected to succeed him on the first ballot. The two great Canadian statesmen are shown on the platform after result was announced. See special story on this historic change in the leadership dispatched from Ottawa by Frank Swanson on page 3.

* * * * * * * * *

Storms Lash Britain, France; 22 Left Dead

Grain Crops Hit; Had Been Hoped To Save Dollars

LONDON (CP)—At least 22 persons are dead, crops are flattened and wide areas flooded following week-end storms in Britain and France.

Damage at the French port of Brest alone is estimated at more than 100,000,000 francs ($330,000). Several small boats and a trawler sank, and cranes and port installations were damaged.

Eight persons on a holiday were drowned at Perrs-Quirec, in Brittany, when a fishing boat capsized. Rescuers saved five others aboard. Another fishing boat was wrecked on rocks in South Brittany, drowning five crew members. Two crew members of a third fishing boat which ran ashore from Cannes are missing. A swimmer was drowned in high seas off Hendaye.

PHYSICIAN DROWNED

A doctor fell from a small boat at Carnarvon, Wales, and was drowned. He was one of six British storm victims.

Severe storms struck in Kent and Sussex, and waters battered the southeast and east coasts of England today, although in places skies began to clear.

British farmers surveyed their storm-beaten crops and faced back-breaking work with the old-fashioned scythe and sickle although they are the most highly-mechanized in the world.

In Norfolk, Somerset, Kent and Leicestershire where combines appeared in hundreds this year, the week-end wind and rain beat down on maturing wheat, oats and barley in some of England's best fields.

In Surrey, more than 70 per cent of the grain is cut and much is in stock. Farmers hope for a spell of dry weather without the intense heat to avoid sprouting.

Where combines were used, many farmers were able to store their grain before the storm struck.

Mayor Predicts 7-Mill Boost In City Tax Rate

City taxes will jump by six or seven mills next year as a result of pay boosts awarded members of the police force by an arbitration board last week, Mayor Percy George today predicted.

"The increase may even be higher," he said.

Policemen were given wage increases ranging from $5 to $20 a month and City Comptroller D. A. Macdonald estimates they, alone, will cost the city approximately $15,360 a year.

Meanwhile other civic employees have been promised wage increases in line with those received by the police. The City Council has gone on record as favoring payment of increases to inside and outside staffs to the amount awarded policemen.

With 640 employees on the payroll, the increases would amount to about $134,000 in one year which represents approximately 3.3 mills, with one mill bringing $41,000.

NO MONEY AVAILABLE

But the pay boosts for police are retroactive to June 1 this year and there is no money on hand to take care of them. Therefore the tax rate next year will have to be increased to cover this year's as well as next year's increased wages.

"And the way things are going, other costs will be higher which may mean the increase of between six and seven mills will not be sufficient to cover total costs, the mayor said.

The sliding scale increases to police complicate the matter of paying increases to other employees, Mayor George continued.

"We will have to arrive at some medium to offer the other employees," he said, adding he thought that a $15 a month across-the-board increase might be fair.

This year's tax rate was frozen at 45½ mills and the budget allowed for a surplus of $10,000. The surplus has been exhausted already.

Living Costs Soar To Historic Peak

OTTAWA (CP)—The official cost-of-living index shot up another 2.6 points during June to hit a new historic peak of 156.9, the Dominion Bureau of Statistics reported today.

The bureau said the index, calculated on the basis that 1935-39 equals 100, advanced from 154.3 at June 1 to 156.9 at July 1.

It ascribed the jump to "sharp" increases in the food sub-index, which went from 193.9 to 201.3 on rises in the retail prices of meat, potatoes and eggs.

Contributing factors were moderate increases in clothing, home furnishings and services, fuel and light and miscellaneous items.

Romanians May Vote On Joining Soviet Union

ISTANBUL (AP)—Romanian refugee sources here said today Romania will decide in a plebiscite Aug. 23 whether to become a member of the Soviet Union.

There is no means of confirming the story here, but there have been persistent reports that such a vote was contemplated.

The newspaper Cumhuriyet said it had been informed that many thousands of persons opposed to the plebiscite have been arrested since early July.

The refugee sources said four divisions of Russian troops have virtually surrounded Bucharest and have strengthened garrisons in other cities.

Member For Trail Dies, Bringing To 2 Vacancies In House

Finance Minister Anscomb, acting Premier in the absence of Premier Byron Johnson in the east, today paid tribute to the work of James Lockhart Webster, member of the B.C. Legislature for Rossland-Trail, who died Sunday at Trail. He was 61.

Mr. Anscomb said: "I very deeply rgeret to hear of the death of Mr. Webster. While I know of course that his condition was serious the blow is none the less severe. He was a very fine outstanding citizen, highly regarded by everybody and has been an excellent representative for his district. He had a wide vision of the requirements of his riding and never failed to press for what he considered right and best.

"Mr. Webster will be much missed in legislative circles and I extend to Mrs. Webster the very sincere sympathy of the government in the great loss she has sustained."

Mr. Webster was taken ill last spring while in Victoria making arrangements for the session of the Provincial Legislature. A short time before he had been appointed Liberal whip.

His illness prevented him from attending the spring and the special flood sessions of the Provincial Parliament. He was elected to the House in 1945 general election in which the Coalition administration led by former Premier John Hart scored a landslide victory.

Born and educated in Walthamstowe, Essex, Eng., Mr. Webster worked in London and Spain as a shipping clerk before coming to Canada in 1911. He worked in Vancouver and farmed for a year on the prairies before settling in Trail.

He was employed by the Consolidated Mining and Smelting Co. of Canada Ltd. as a cost accountant.

He is survived by his wife at Trail. The Websters had no children.

Two brothers, Robert Webster of Fruitvale, B.C., and David Webster of Nelson, also survive. Funeral services will be held Wednesday in Trail.

Boy Accidentally Shot

VANCOUVER (CP)—Maurice Jolicoeur, 14-year-old Vancouver boy who was accidentally shot at Canim Lake July 30, died in a hospital during the week-end.

Report King To Quit Premiership Dec. 29, His Own 27th Anniversary

OTTAWA (CP) — Informed sources said today they believe Premier King will retain the Prime Ministership until the year end and they chose Dec. 29 as the likeliest day for his retirement.

It was on Dec. 29, 1921, that he first became Prime Minister and retirement upon that date this year would mark the 27th anniversary of that achievement.

Though he would be the last to admit it, Mr. King has a penchant for anniversary dates. For instance, the National Liberal Convention just ended was held on the same dates as that in 1919 which elected Mr. King to the party leadership. When he handed over the leadership to Rt. Hon. Louis St. Laurent Saturday Aug. 7, he did so on the 29th anniversary of his own selection.

It is known that Mr. King would like to attend the conference of Commonwealth Prime Ministers in London this fall. He likely will take Mr. St. Laurent with him and introduce him to the other Empire leaders as Canada's next Prime Minister.

Mr. St. Laurent told reporters Saturday he expected to confer with Mr. King early this week on the question of the transfer of the Prime Ministership, but he declined to hazard a guess as to when this would take place.

Mr. King himself has said it might be "a few odd" weeks or months before he retires as Prime Minister. He told the Commons just before prorogation that it would depend upon national and international developments and the feelings of his successor.

Washington Fours Score Victory In Olympic Sculling

HENLEY-ON-THAMES, Eng. (CP)—Mervyn Wood of Australia today won the Olympic single sculls final.

Wood had a margin of more than four lengths over Edwardo Risso of Uruguay.

The first race of the day went to the United States' fours with coxswain, also a final.

DEFEATED SWITZERLAND

The crew from the University of Washington was heavily favored to win. They rowed the historic Henley course in 6 minutes 50.3 seconds to defeat Switzerland and Denmark.

The victory was by half a length.

The Swiss time was 6.53.3 while Denmark took 6.56.

Reports Soviets Strengthen Zone Border Fortifications

BERLIN (AP)—The British licensed newspaper, Telegraf, said today the Russians are digging trenches and mounting weapons, including rocket guns, on the border between the Soviet occupation zone and western Germany.

United States border officials and Germans along the American-Russian zone borders, however, said they knew nothing to confirm reports the Russians are erecting weapon points along the frontier. They said the Russians for a long time have been strengthening their border with guards and trenches, designed to halt illegal traffic on country roads.

SEEN IN WOODS

The newspaper reported feverish activity in woods along the zonal frontiers where, it said. Russian engineers and construction troops are "building a security border."

This development came as the Russians hurled new threats at Berlin's anti-Communists, and the United States headed more Superfortresses and its ranking air chiefs toward Germany.

American military officials here said frequent reports have been received of the Russians strengthening their border installations.

AN OLD HABIT

"We can't say precisely what it means," one official said, "because the Russians always like to put up such physical barriers. However, it is known that they several months ago sharply tightened their border controls to stop the flow of Germans from their zone into the American zone."

Pravda, official Communist party newspaper, meanwhile, published prominently a Berlin dispatch charging British and U.S. airmen with 62 flying violations in the air lift to Berlin.

A food crisis in the Soviet Zone was indicated. The Russian-controlled press reported strong measures against food hoarders.

Soviet Consul Asks Return Of Witness In New Jersey

NEW YORK (AP)—New York police at the request of the Russian consulate asked New Jersey police today to produce a Russian-born schoolteacher who told his story to the Federal Bureau of Investigation Sunday.

The teacher, Michael Ivanovitch Samarin, 40, and his wife and three children are at farm Rova, operated by a White Russian (anti-Communist) group near Cassville, N.J., the consulate told police.

The The House of Representatives Un-American Affairs Committee has expressed an interest in Samarin. His whereabouts had been cloaked in secrecy after he obtained a voluntary interview with the F.B.I. Sunday.

The police message sent to Toms River, N.J., State police headquarters quoted the Russian Consulate as saying it would prosecute if the Samarin family was detained at the farm against its will.

Edward Mullins, deputy chief police inspector, conferred 45 minutes with Jacob M. Lomakin, Soviet Consul-General, on Samarin.

Mullins said "we are now going to check every person and thing connected with the Saramin case." He said he planned to talk to the F.B.I. about it.

Soviet officials have been seeking to return the teacher to his native land. Samarin came here to teach in a school for children of Russian members of the United Nations delegation.

F.B.I. officials declined Sunday to discuss the nature of their talks with Samarin, but they said he was not in custody.

5 Adrift 8 Hours

PORT GRENVILLE, N.S. (CP)—Adrift eight hours in a 36-foot motor vessel on tide-tossed Bay of Fundy, five Halifax residents were rescued early today. A search was organized when owner Angus Spicer rowed ashore for a new battery and then couldn't locate the vessel on his return. Aboard were Capt. Clifton Merriam, his wife, two children and Miss Sophie Cameron.

15 Hurt; Auto Hunted

VANCOUVER (CP) — Week-end traffic accidents injured 15 persons, including two traffic policemen and a 19-month-old baby here. Two automobiles and a motorcycle were impounded, and a third vehicle, a rented car, was being sought today by police.

LATEST

Skeleton Traced

PRINCE RUPERT (CP)—Human bones found last week on Glenn Island near the mouth of the Skeena River were established today as those of a woman. Police now are investigating. The only woman known lost in the Skenna were two who drowned in February, 1947.

R.A.F. Team Coming

SHAWBURY, Shropshire, Eng. (AP)—An R.A.F. liaison team commanded by Group Capt. C. E. Chilton took off today for a month's tour of Canadian and United States service flying centres. One of the purposes of the trip will be to discuss navigational problems of high-speed, high-altitude bombers.

Nanaimoan Found Dead

NANAIMO (CP)—Karl Ludewig, 68, was found dead here Sunday with gunshot wounds in his head. It was reported he was in poor health and recently underwent an operation in Vancouver.

500 Starve Daily In Changchung Area

PEIPING (AP)—Five hundred persons a day are starving to death in Red besieged Changchun, Manchuria, and its environs, the newspaper Shih Chieh Jih Pao said today. Dog meat, the paper added, is selling for 24,000,000 Chinese dollars a pound ($2.40), horse meat 50,000,000 ($5) and Kaoling, a Chinese variety of sorghum, at 100,000,000 ($10) a pound.

New Conductor For Symphony Orchestra

An announcement of importance to the musical life of the city was made today by the newly-incorporated and organized Victoria Symphony Society. With the approach of the eighth season, arrangements have been completed for the appointment as conductor of Hans Gruber, at present conductor of the University of Toronto Symphony Orchestra.

Mr. Gruber, who will arrive in Victoria about the end of August to take over his new duties, was born in Vienna and received his early musical education in Brno, Czechoslovakia, Lausanne and New York. He came to Canada with his family in 1939.

24 YEARS OF AGE

At the age of 24, Mr. Gruber has an enviable record of attainments. He commenced the study of piano at the age of six, theory and composition at 11. Between 1937 and 1939 he was with Professor Wildermuth in Lausanne, studying conducting. Later he continued these studies with Fritz Mahler at the Julliard School in New York and at Berkshire Music Centre, where Serge Koussevitzky was director. While in New York, he conducted the Julliard Orchestra in a program that included the Beethoven "Eroica" Symphony.

Mr. Gruber is now in San Francisco, taking a course of personal study with Pierre Monteux, famous conductor of the San Francisco Symphony Orchestra. He was one of 11 selected out of hundreds of applicants from all parts of the world to attend this course.

Mr. Gruber holds a B.A. degree from the University of

HANS GRUBER

Toronto, having graduated with honors in philosophy, and is now studying for his Master's degree. He speaks and writes fluently five European languages and served during the war with the Canadian Army Intelligence Corps.

He has toured extensively in eastern Canada with the university orchestra which he reorganized and augmented to a full-size symphony. He also trained and conducted a mixed chorus of 180 voices. His instruments include piano and string bass.

The amazing repertoire of this young conductor, which includes several Beethoven symphonies, numerous concertos, Schumann, Schubert, Tchaikowsky and Shostakovitch symphonies, overtures and tone poems as well as complete performances of three of Mozart's operas, is all the more impressive in that he memorizes all scores and conducts from memory, whether solo, orchestra works or concertos.

Armed With New Briefs, 3 Envoys To See Molotov

MOSCOW (Reuter) — Envoys of the three western powers are to see Vyacheslav M. Molotov, Russian Foreign Minister, late this afternoon, it was learned today.

It was learned authoritatively that the British, French and United States embassies received the expected instructions from their governments during the week-end.

The envoys—Frank Roberts of Britain; Walter Bedell Smith and Yves Chatigneau, United States and French ambassadors, respectively—met this morning.

They had expected to discuss instructions from their respective governments following their reports on last Friday's meeting with Molotov. It now is a week since the envoys had their talk with Marshal Stalin.

The envoys, seeking a basis for talks with Russia on the German crisis, have already had four meetings in Moscow, one with Stalin, two with Molotov and one with V. Zorin, deputy foreign minister.

Say Forrestal's Visit Not Just For Courtesy

WASHINGTON (CP) — Some observers in Washington see a great deal more than a "courtesy visit" in the forthcoming trip of Defence Secretary James Forrestal to Ottawa.

"Start of a real effort toward joint U.S. - Canadian defence against attack from the Arctic will be made Aug. 15," the Washington Daily News said today in a weekly round-up of speculation on coming events.

Forrestal will go to Ottawa Aug. 15.

The News said:

"First item on the agenda will be a radar net for the Canadian northwest, tying in with a net in this country and another in Alaska to warn of attack from the air."

Motorist Forced To Drive 2 Young Men At Gun-Point

"This is a gun, Bud. Drive us to Sidney," was the command given startled Leslie E. Jones, View Royal Road, around midnight Saturday almost immediately after he had picked up two young men who had flagged him down for a lift in his car.

"I don't know whether the hard thing pushed into my back was a gun or not, but when they said it was I wasn't taking any chances and complied with their command," said Mr. Jones today.

The motorist picked up the boys, between 14 and 16 years of age, on Cavendish Avenue, about 11.45 p.m.

Mr. Jones said that when he got to Sidney the two young men got out on Beacon Avenue, telling him they were going to catch a boat.

The View Royal resident contacted city police as soon as he was able. No robbery was attempted.

B.C. Police were informed.

Mr. Jones was able to supply the police with a fairly good description of the boys.

10 Pounds Of Sugar Stolen From Cafe

Three youths between 17 and 18 years are believed responsible for the entry of Benny's Cafe, Blanshard Street, early this morning, city police report. Back door was forced and two five-pound parcels of sugar were taken. Mrs. Frank Gouge reported to police she saw the three young men enter the alley leading to the cafe's back door. Constable Louis Kamann discovered the entry while on his rounds checking premises.

Help Kidneys In 30 Minutes

If you suffer from Backache, Getting Up Nights, Loss of Energy, Bladder Weakness, Burning or Itching Passages, Leg Aches, or Rheumatic Pains, due to Kidney and Bladder troubles, you should try **Cystex**. Within 30 minutes **Cystex** usually starts helping the Kidneys clean out excess acids and irritating wastes which may be the real cause of your trouble. And this may quickly help you gain pep and energy—make you feel younger. Unless **Cystex** quickly brings you satisfactory help from the pains and distress of Kidney and Bladder troubles, simply return the empty package and you get your money back. You have everything to gain and nothing to lose, so don't suffer another day without asking your druggist for **Cystex**.

Keen Interest Shown In Langford Contest

LANGFORD—Keen interest is being taken by the whole district over the choice of Queen for the Langford Community Fair, Aug. 26, 27 and 28.

Up to the count of votes on Saturday night, Miss Lorene Murray, candidate of the Belmont High School, was leading Miss Shirley Allen, candidate for Langford branch of the B.C. Provincial Government Employees' Association, second, and Gertrude Pederson, sponsored by the Langford Community Club, third. Voting will close Aug. 15.

Rescued From Sloop

TORONTO (CP)—Eleven men and a woman were rescued after the racing sloop Silhouette capsized and sank Saturday in Toronto harbor. Passengers clung to the mast until one of the Toronto islands ferryboats lowered lifeboats. The rescue job was finished by lifeguards. The three-ton craft overturned while returning from a regatta.

Remains of the Pilosaurus, a genus of extinct reptiles, have been found in England and elsewhere.

Civilization Needs Christian Revival, Church Heads Told

LONDON (CP) — Most Rev. Cyril Garbett, Archbishop of York, told 600 Anglican bishops here that the world needs a Christian revival to help civilization weather the crisis of the atomic age.

Crowding Westminster Abbey Sunday to hear Dr. Garbett call for the "uncompromising preaching of Jesus Christ as Lord and Saviour" were most of the church leaders who, for almost a month, have been participating in the Lambeth Conference.

The service was the final worship of the conference, and the sermon was a parting word to the bishops before their return to their diocese in all parts of the world.

The bishops had been discussing world and domestic problems on which an encyclical letter will be issued in about 10 days. They had not met for 18 years and are not due to meet again for another 10.

Plea For Highway Makes Impression

The plea of Premier Byron Johnson that the National Liberal Convention state its intentions concerning the completion of the Trans-Canada Highway drew strong applause at the Ottawa convention. Such a highway, said Mr. Johnson, was essential to interests not only of B.C. but to the whole of Canada. Later Trade Minister Howe told Mr Johnson he would call a Dominion-provincial meeting on the highway project.—(Photo by Newton)

Urges Preparation To Meet Air Attack

TORONTO (CP)—Col. W. W. Goforth, Canada's wartime director of weapons and development and now a Toronto businessman said Saturday that he thinks Canada should start preparations immediately to meet Russian air attacks.

He told a reporter that he believes war is unlikely before 1953. But organization of an efficient air raid precaution service takes years.

The reporter asked Col. Goforth, considered an authority on defence, for his views on Canadian defence needs. Col Goforth said that in his opinion Canada's main need was defeence against possible attack by Russian bombers.

He listed as high "priority targets when Russia has enough long-range bombers" the grain elevators at Fort William and rail marshaling yards at Winnipeg and Montreal.

ANNOUNCEMENTS

Appetizing Home Cooked Meals at the Mayfair Cafe. 1011 Broad Street. ***

* * *

A salvage collection for Esquimalt, James Bay, Gorge and Tolmie. E 3415. ***

* * *

Beautifully decorated tea pots and covered jugs, direct from England, only $3.00, Skinner and Cram, 621 Fort. ***

* * *

Beautifully illustrated book with Dogwood cover, "This is Vancouver Island," a lovely gift or souvenir at all booksellers. ***

* * *

Be novel! Take your week-end hostess a book for the family, and one for Junior from the Marionette, 1019 Douglas. Mail order service. ***

* * *

Chesterfields and Carpets cleaned. Renovex system. B 2834.

* * *

Chiropodist: D. B. Caird, D.S.C. out of town, return August 16. ***

* * *

Chiropractor — M. J. Oscarr, X-ray (Palmer). 203 Central Building. B 2743. ***

* * *

Chiropodist, W. J. Fraser, D.S.C., 201 Pemberton Bldg. B 3252. ***

* * *

Exhibition of paintings by Owen and Elizabeth Goward at the Art Gallery and Studio, mezzanine of Stevenson's Chocolate Shop, Douglas and View Street, all this week and Saturday evening. ***

* * *

Gonzales Chapter, I.O.D.E., garden party, Wednesday afternoon, Aug. 18, at home of Mrs. Curtis Sampson, 1003 Newport Avenue. Admission 50c, including tea. Shoal Bay buses pass the door. ***

* * *

Massage, electricity, reducing, colonic irrigation. Adults, children all ages. Estella M. Kelley, 501 Union Building, 612 View Street. E 9121. ***

* * *

Go by bicycle. Hire one from Harris' Bicycle Store, 758 Fort Street. Open Sundays. G 7824.

* * *

Keep in mind, Handicraft Fair, sponsored by B.C. Indian Arts and Welfare Society, Crystal Garden Ballroom, Aug. 17 to 18. ***

* * *

Nu-Way Wall Cleaners for a perfect job on painted walls and ceilings. No streaks, spots, muss. Satisfaction guaranteed. G 8751 any time for free estimates. ***

* * *

Make your Sunday Dinner date at The Majorette Coffee Shop. Now open daily. ***

* * *

Motorboats, U-Drive, by the hour, day or week. Look for the sign, Gorge Boathouse, 355 Gorge Road, West. Just 300 yards past Tillicum. ***

* * *

Paisley Cleaners and Dyers, dry cleaning, dyeing and rug cleaning. 522 Gore Street. Phone G 3724. Yes, we do dyeing. ***

* * *

Picture Framing in Perfect aste by Diggon's. ***

* * *

Slendor Tablets are effective. Two week's supply $1; 12 weeks $5, at Darling's Pharmacy and all druggists. ***

* * *

Slenderize to glamorize for brief cut vacation togs! Lose inches quickly where you wish to. Sheridan's Slenderizing. E 2242. 715 View. ***

* * *

The Chalet, Deep Cove for your summer vacation. Telephone Sidney 82-F. ***

* * *

The Chalet, Deep Cove—Steak and Chicken Dinners and Devonshire Teas served daily. Telephone Sidney 82-F. ***

"The Time is at Hand." British Israel lecture, Church of Our Lord Hall, Tuesday, Aug. 10, at 8 p.m. Dorothy Abraham. ***

* * *

To all faithful Ukrainian Catholics in Victoria and Vancouver Island, meeting will be held on Aug. 15, 3 p.m., re-visitation of our beloved bishop, His Grace Neil Savaryn, bishop for Alberta and B.C., at 1121 Palmer Road, G 9269. ***

* * *

What they can't do in New York—they can't make Hamsterley Farm Chocolates! They're made only in Victoria—Ask McLean's at 1304 Douglas Street. They sell them. ***

* * *

We have driving and fog lamps for your automobile. Davis Motors Ltd. ***

* * *

Whittle your waists! Slenderize quickly, pleasantly, where you wish to, with vibratory massage. Sheridan's Slenderizing. E 2242. 715 View. ***

* * *

You are cordially invited to attend the public lecture of Mr. Robarts on Thursday evening at 8 o'clock, August 12, 1948. The place is centrally located at 749 Broughton Street, just below Blanshard. Do come and bring a friend. No charge. No collection. Under the auspices of the Local Spiritual Assembly of the Baha'is of Victoria, B.C. Listen to CJVI 3.15 p.m. Thursday, Aug. 12. ***

IT'S PLEASANT AND EASY TO SHOP AT KENT'S

Lower Prices on RCA VICTOR Radios and Record Players

Kent's have repriced their radios, radio-phonographs and record players in line with the price reduction made possible by the lowering of the Federal Excise Tax. You may always buy with confidence at Kent's and select from the largest stock of famous RCA Victor Radios, Victrolas and record players.

★ *It Usually Pays to Shop at*

Kent's • 742 FORT •

SERVING VICTORIA SINCE 1862

AUGUST SALE!

ONLY 5 OF THESE BEAUTIFUL BEDROOM SUITES LEFT

SAVE $30.00

BUY IT NOW!

4-PIECE BEAUTIFULLY MATCHED WALNUT BEDROOM SUITES—Large waterfall design, 36-inch round plate glass mirror. This suite consists of bed, vanity, upholstered bench and spacious chiffonier.

Regular Price, 219.50.
AUGUST SALE PRICE ---------- $189.50

BUY IT ON OUR EASY TERMS

CHAMPION'S FURNITURE

727 FORT E 2422

VICTORIA'S **PLUMBING** AND **HEATING CENTRE**

WE SELL — WE INSTALL
WE SERVICE
SKILLED CRAFTSMEN

C. J. McDowell
1000 DOUGLAS

HEARING-AID HEADQUARTERS

HEARING-AIDS — BATTERIES
ACCESSORIES and SERVICE

Agents for the World-famous

"Western Electric"
VICTORIA HEARING-AID CO.
326 Pemberton Bldg. 625 Fort

CHANGE of LIFE?

Are you going through the functional 'middle age' period peculiar to women (38 to 52 yrs.)? Does this make you suffer from hot flashes, feel *so nervous*, high-strung, tired? Then no try Lydia E. Pinkham's vegetable Compound to relieve such symptoms. Pinkham's Compound also has what Doctors call a stomachic tonic effect!

LYDIA E. PINKHAM'S VEGETABLE COMPOUND

Hearing Satisfaction

With two new SINGLE UNIT instruments, Western Electric can now offer new hearing satisfaction to anyone who can be helped by a hearing-aid.

If you would like to know more about these two instruments, and learn which one is best suited to your individual needs, please call at the office, or phone or write for literature and appointment. If you prefer, we will call at your home without obligation.

VICTORIA HEARING AID CO
B. S. H. TYE 326 PEMBERTON BLDG.
625 FORT STREET
OWNED AND OPERATED BY HARD-OF-HEARING PEOPLE
Oldest Established Hearing-Aid Company on Vancouver Island

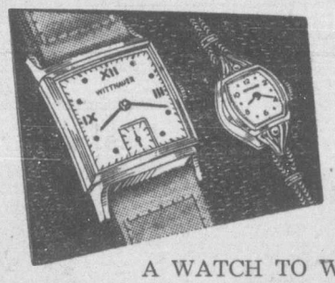

A WATCH TO WEAR
with
PRIDE AND SATISFACTION

Note the exquisite lines of the lady's watch illustrated above; the simple, handsome appearance of the man's watch. See these and similar models priced from ---------- $37.50

LITTLE & TAYLOR
JEWELERS
1209 DOUGLAS ST. (Scollard Bldg.) G 5812

QUALITY . . . SERVICE . . . PRICE

We have a reputation for dispensing medicines of quality. Our service includes prompt delivery without extra charge. Our prices are reasonable.

FORT AT BROAD G 1196 — McGill & Orme LIMITED — DOUGLAS AT VIEW G 2222

PRESCRIPTION CHEMISTS

E1124 You're **O.K.** when you ORDER KINGHAM'S

KINGHAM GILLESPIE COAL CO. LTD.

BUILDERS' SUPPLIES
EVANS, COLEMAN & JOHNSON BROS. LTD.
1807 STORE ST. PHONE B 3105

S. McMillan
ART LETTERING. SHOWCARDS. POSTERS.
1216 BROAD ST. PHONE E 5333

Your **CREDIT is GOOD** *Here*

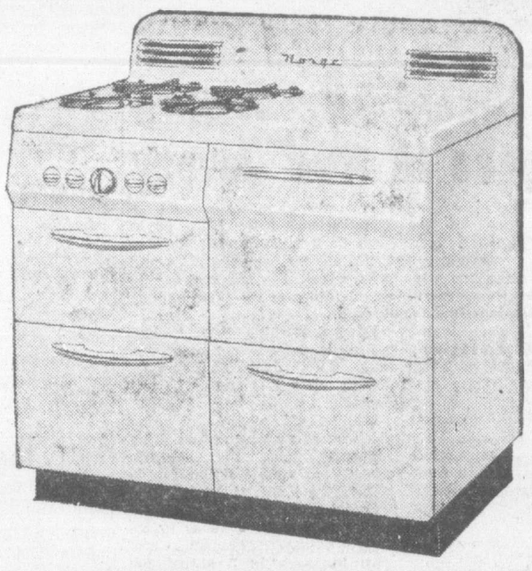

NORGE GAS RANGE

Exactly As Illustrated

Here is an all-enamel, sturdily built range with automatic oven heat control, large oven and deep broiler . . . truly a range of beauty and efficiency and priced at only—

$229.50

MACDONALD'S

747 YATES STREET PHONE E 1171

Hastings Park Overnight Entries

VANCOUVER (CP)—Exhibition Park entries for Tuesday, Aug. 10:

First race—Claiming $900, for three-year-olds and up, five and a half furlongs:

Spanish Ball (Martin) 121
6613 Cadett Cliff (Johnson) *113
6613 Pacoima Arrow (Nowell) 116
6401 Cinnamox (Higbee) 121
6581 Sword Dance (no boy) *114
6613 Norah G (Noffsinger) 109
6565 Wild Town (Bailey) 106
6613 Shanty Row (Coppernoll) 116
Bonilyte (Moncrief) *102
High Jour (Smith) *114
Also eligible:
6628 Anthurium (no boy) *102
6613 Cassie McLeod (Smith) *141

Second race—Claiming $900, for three-year-olds and up, six furlongs:

6519 Bruky (Athey) 115
6381 Avondale King (Swigart) 115
6628 Jazz Lady (no boy) *105
6628 Sparkling Blue (Martin) 120
6628 New Joe (Smith) *113
6612 Jubilynn (Coppernoll) 115
6501 Burlake (Bailey) 109
6592 Away Nevada (Williams) 120
6593 Shastone (Johnson) *112

Third race—Claiming $900, for three-year-olds and up, five and one-half furlongs:

6615 Hiramia (Moncrief) *104
6589 Warmetta (Nowell) 116
6614 Celtic Flash (Robertson) 116
6630 Little Pine (Slocum) 111
6614 Silent (Coppernoll) 121
6584 Onda Corta (no boy) *102
6613 Gold Powder (Smith) *114
6614 Saloptic (Smith) *104
6614 Lumby (Athey) 116
6614 Midkapi (no boy) *109
Also eligible:
6630 Friarworth (Martinez) 116
6644 Paduan (no boy) 116

Fourth race—Claiming $900, for three-year-olds and up, six furlongs:

6616 Yangtsze Rapid (Nowell) 112
(6630) Desert Band (Bailey) 105
6622 Gaimar Devil (Smith) *114
6562 Bandra (Moncrief) *107
(6606) Uncle Ol (no boy) *114
6601 Mister Amster (Swigart) 116
6616 Westy Hill (Johnson) 121
6616 Lady Gloria (no boy) *112
(6618) Parapups (Martin) [illegible]
6562 Chic Galea (Hruschak) 107

Fifth race—Claiming $900, for four-year-olds and up, one mile and one-sixteenth:

6621 Western Bomber (Nowell) 115
6597 Happy Bob (no boy) *108
6591 Jury Call (Moncrief) *103
6615 Blue Lightning (no boy) *105
6614 Don Chico (Coppernoll) 120
6615 Brown Band (Slocum) 110
6612 Bird on Wing (Martin) 115
6618 Leepap (Johnson) 110

Sixth race—Claiming $900, for four-year-olds and up, one mile and one-quarter:

6570 Amy's First (Smith) *108
6618 Valdina Autumn (Godley) 120
6604 Ardour (Johnson) 120
(6605) Kelowna Belle (Nowell) 106
6580 Cockles (Hruschak) 114
6618 Minaki (Moncrief) *99
6636 Meta M (Slocum) *104
6625 Mucilidge (no boy) *109

Seventh race—"North Vancouver Allowance," $1,200, for three-year-olds and up, six furlongs:

(6594) Sergeant Don (Martin) 116
6587 Broadoak (Bailey) 109
6617 Test Flight (no boy) 121
(6617) Malinka (Sundquist) 111
6617 Pondo Py (Gomez) 116
6619 Infallible (Coppernoll) 115
6635 Sir Tinker (Robertson) 112

Eighth race—Claiming $900, for three-year-olds and up, one mile and one-sixteenth:

6616 Arbor Vita (Smith) *101
6626 Little Gloomy (Nowell) 113
6634 Carberry (Moncrief) *105
Western Comet (Martin) 113
(6626) Interned (Moncrief) *108
6610 Admiral Fleet (Coppernoll) 115
6586 Magic News (Johnson) 111
(6572) Nominee (no boy) *110
6524 Hair Do (Bailey) 113

Weather clear. Track fast.

Life Goes On

WICHITA FALLS, Tex. (AP)—Mrs. Lyndon Johnson, 22-year-old mother suffering from infantile paralysis gave birth to a healthy nine-pound daughter in a hospital Sunday four hours before herself dying.

SLACK SUITS
$12.95
Gabardine and
Palm Beach Cloths
PLUME SHOP LTD.
843 YATES ST.

Telephone Beacon 5443

exactly as illustrated but with platform sole.

New platform perfection
wonderful little Naturalizers . . .
its tie makes it very suit-ish
. . . its platform sole gives you an added
lift . . . with the youthful spirit
that speaks of Fall now

"Twinkle"
Cranberry calf
black suede
$14.95

Ingledew's
749 Yates St.
"when you think of fine shoes"

We Have Moved
Dispatching Office and Garage is now in our new premises, Government and Queens — G 8181.
Accounting Office is located at 824 Johnson — B 1025 or G 1514.

STOCKER'S SECURITY STORAGE LTD.
VICTORIA'S FINEST FURNITURE WAREHOUSE
MOVING · PACKING
PHONE G 8181

St. Laurent Family Steals Show When Head Acclaimed As New Liberal Chief

By FRANK SWANSON
Victoria Times Special Correspondent

OTTAWA—It was St. Laurent all the way.

From the moment the first delegate arrived in town till chairman Gordon Fogo announced an overall majority on the first ballot Saturday afternoon, few but Gardiner die-hards really believed anybody could beat Louis St. Laurent for the leadership of the Liberal Party.

In what is expected to be a matter of weeks, or a few months, Mr. St. Laurent will succeed Rt. Hon. W. L. Mackenzie King as Prime Minister of Canada and thus walk in the hallowed footsteps of Alexander Mackenzie, Edward Blake, Wilfrid Laurier and Mackenzie King.

Thus there steps into this exalted post, a 66-year-old French-Canadian, husband of a devoted wife, father of five attractive children, and a personality as radiant as he is talented. In the vesting once more of this Prime Ministership with a French-speaking Canadian, Canada once more will be led, after a lapse of 37 years, by a Quebecois. St. Laurent thus inherits the Laurier mantle, passed as it has been from the hands of Mr. King who in turn received it from the great Sir Wilfrid himself, after more than a third of a century, a political cycle has ended, a political cycle begins.

LOTS OF EVERYTHING

There was a lot of everything at the Coliseum Saturday afternoon from the time Mr. St. Laurent started drinking a half pint of milk through a straw, till he shook the last enthusiastic hand out on the exhibition grounds lawn in the long shadows of evening.

Perhaps the highlight of the day came when Mr. Fogo, not without a tremor of emotion in his voice, said: "I shall now call upon the leader of the Liberal Party to come forward."

Prime Minister King, still Premier but no longer leader, beamed approval as Mr. St. Laurent, his own personal choice, came forward.

What time the St. Laurent family, at least 12 strong, got up, on Saturday morning, nobody knows, but it would seem that a good many people knew a good deal about their subsequent movements that momentous day. For, from the time the good-looking men and attractive women, with their husbands and wives, came into the St. Laurent box, they had no more privacy than the traditional goldfish in the living-room bowl with company in the room.

Hardly a minute went by but what somebody did not take a picture. Later, when the choice of their father became imminent, there were few moments when somebody was not hovering near them with a microphone. But for every photograph that was taken there were a thousand glances, and for every microphone that appeared, there were a hundred well-wishers, waving or shouting.

FAMILY STEALS SHOW

As a matter of fact, this wholesome and attractive family at times rather stole the show from "the old man" who, taut and tense, waited his turn to speak, then waited for the verdict after that.

The St. Laurent girls are, like their mother dark, with brown eyes, rather prominent cheek bones, and well formed faces. Over their naturally good complexion is a summer tan.

The men are literally tall, dark and handsome, with wavy hair. They rather seem to favor blonde wives, since both Mrs. Jean Paul St. Laurent and Renault St. Laurent are light-haired.

The girls have dark hair, with an older one showing slight streaks of attractive grey. All were well dressed.

Mrs. St. Laurent sat with the cabinet ministers' wives a few boxes away. In the earlier part she wore a fur jacquette over a grey dress, but later on she took it off, when the Coliseum got warm.

It seemed that it was the proudest moment of her life when her husband stepped forward to make his speech, although unquestionably it was an even prouder moment when, sitting on the platform, she leaned forward, her eyes glistening, to listen to his brief acceptance speech. For Mrs. St. Laurent, the afternoon was one of unalloyed triumphs, for here was the man she had married more than 40 years ago, on May 19, 1904, when she was Jeanne Renault of Beauceville. That was the fine young man she had taken, for better or for worse.

Meanwhile, back in the boxes sat all the St. Laurent clan. They had discarded the half-pint bottles of milk, the sandwiches, long before then.

LUNCH WAS SYMBOL

As a matter of fact, that picnic lunch the family had right on the hard seats of the Coliseum moved quite a few people. The touching symbol of family life was not lost on a family-loving Canadian audience.

The first man to shake St. Laurent's hand was his opponent Jimmy Gardiner. Others started, and it was a question just how quickly the others could manage it.

Gone was the tense look off St. Laurent's face and in its stead, was a flushed happiness. Gone too was Mr. Gardiner's dead pan, and if anything, the look on his face spelled relief.

"I declare Mr. St. Laurent elected" said chairman Fogo, when finally he got a chance.

Then Mr. Gardiner rushed forward, and everybody realized he was about to do the magnanimous thing.

"I move it be made unanimous" he said.

Then he said that the Liberals had "selected one of the ablest men in the country."

As a sort of P.S. Mr. Gardiner with a smile remarked: "I am still willing to spark-plug the Liberal Party."

This was taken to mean that Mr. Gardiner would be glad to serve in Mr. St. Laurent's cabinet.

Mr. Gardiner had hardly left the microphone before Hon. Charles Gavan Power, the other runner-up, also moved that the choice be unanimous.

There was more hubbub, and plenty of picture taking, before Mr. Fogo uttered the momentous words;

"I shall now call upon the leader of the Liberal Party."

A huge cheer went up when St. Laurent, not King, stepped forward. The cheer was because of the realization that it would not be King who moved to the mike, but now, after 29 years, another man, a new face, Louis St. Laurent.

When her husband began to speak, Mrs. St. Laurent, now on the platform, leaned forward the better to hear her husband's first words as Liberal leader.

"A very great honor, a very great responsibility" was the way he described his new post.

He thanked the two other candidates for making it unanimous.

NO POLICY SPEECH

Mr. St. Laurent indicated that this was no time for a policy speech.

"We must retain a strong and a united Liberal Party" he said. He thanked Hon. S. S. Garson, Premier of Manitoba, for making the nomination speech, and Leonard David Tremblay, M.P., Dorchester, for seconding it.

He drew attention to the fact that during the very minutes while the ballots for him were being counted, more sands of time had filtered through the hour glass, ad Mr. King was now in his 30th year—not his 29th—as Liberal leader.

Then in solemn tones, he dedicated himself; "for those years that remain to me" to the good of the Liberal Party.

He hoped that when the next Liberal convention was held, there would still be on the shields in the convention hall as there are on them this time, the words: "Unity, Security, Liberty."

Then, in the final sentences, of his acceptance, he said solemnly; "From the bottom of my heart I pledge my troth to do my utmost."

When Mr. St. Laurent sat down, Chairman Fogo then said: "I would like to reveal to you the secret of our new leader's success I would like to present Madame St. Laurent."

Mrs. St. Laurent, smiling nervously, said first in English and then in French, a brief but gracious word of thanks. She had them written out on a short piece of paper. Then she smiled, and retired.

Suddenly from the back there came the words of O Canada, but not before Mr. King had started to come forward. When the music got to "Terre De Nos Aieux" everybody was singing either in English or French. And Mr. King stood, looking out over the audience with those shrewd blue eyes of his. He was facing them as their chieftain for the last time and his face, expressionless as it was, made an interesting study in contrast to the more easily recognized emotions of other platform members.

"When my great friend the late Hon. Ernest La Pointe died," began Mr. King, "I wondered who would take his place."

This, the crowd recognized, was his introduction of what he was going to say about Mr. St. Laurent. He then recalled returning from the La Pointe funeral and turning to Chubby Power to say: "Who would you choose as the best man to replace Ernest La Pointe?"

"Said Hon. Chubby 'the one man you should try to get is Hon. Louis St. Laurent.'

"I lost no time and when I got home I telephoned him and asked him if he would come to see me at Laurier House on a matter of war business, but I did not tell him the nature of his errand."

Mr. St. Laurent came, and was prevailed upon to accept the Portfolio of Justice, if—"Mr. St. Laurent, said, he would like to consult his wife," recalled Mr. King.

"I might say," remarked Mr. Kink, half parenthetically, "that thus far there has been no such delay in any of my decisions."

Mr. King's sly reference to his own bachelorhood was not lost on the crowd, and they applauded.

In a word, Mrs. St. Laurent said "yes" and Mr. St. Laurent said "yes."

Then continuing, Mr. King with some warmth exclaimed: "No man ever served his country more faithfully, more honorably, more ably than Mr. St. Laurent."

The Prime Minister admitted being happy at the verdict. "I congratulate Mr. St. Laurent, I congratulate the convention, and I congratulate the country in this choice of a new leader of the Liberal Party."

Although the convention seemed to have adjourned, in reality it did not. It merely recessed while the people started to swarm forward to shake the new Liberal chieftain's hand.

But the idea was to get Mr. St. Laurent to the press quickly, and a cordon of the Corps of Commissionaires was quickly formed. This body of men, who functioned so effectively and so efficiently during the convention, quickly escorted the St. Laurents into the press quarters.

"You can see," said Mr. St. Laurent, "that my first official act after being made leader is to see the press."

"I hope to see the press frequently," he said, then went on to say that his idea would be free and easy access one to the other.

WILL MEET PEOPLE

He was asked if he were going to tour Canada. Mr. St. Laurent said he would like to. "I would like to get out and meet as many of the people as possible," he said.

Asked if his wife would go with him, he reached over, grabbed his wife's hand, and held it.

Then while gently caressing her gloved hand, he talked to the newspapers, and said that he wanted her to go with him, and that he needed her help.

She smiled, looked at her husband, and said: "He isn't going to go without me."

"Where will you live now?" he was asked. Mr. St. Laurent said he had no plans. He was trying to solve, first things first.

'All we have is a three-room apartment," he remarked.

"Does Mrs. St. Laurent cook for you?" he was asked.

Mr. St. Laurent said: "We make each other a cup of tea once in a while." The apartment has no stove.

Then the St. Laurents made their way to the outside, where once more they held informal court, every few feet, clear across to the lawn opposite the Coliseum.

Finally, the St. Laurent car arrived, the St. Laurents got in it, and drove away. But not before Jean Paul St. Laurent had broken through the cordon of friends, taken his mother into his arms and kissed her. Then he congratulated his father.

That for papa and mamma was the highest tribute of all.

St. Louisian Saved From Tarry Death

ST. LOUIS (AP)—Eugene Donahue, 64, bogged down in a mass of tar at a city dump Sunday, and seven pieces of emergency apparatus were rushed to his rescue.

Trapped up to his neck in the sticky mess, Donahue shouted to a passerby, who spread the alarm. He was hauled out at the cost of most of his clothing.

The Weather

Weather synopsis and official forecast issued from the Dominion Public Weather Office at Vancouver at 9 a.m. August 9, valid until midnight Aug. 10.

Skies are clear in most regions of British Columbia and temperatures are near normal for this time of year. There are extensive fog banks over exposed sections of the coast.

Little change is in prospect for the interior of the province on Tuesday but it will be dull over the north coast throughout the day and cloudy on the south coast during the morning.

Vancouver and vicinity—Overcast this morning and Tuesday morning. Otherwise clear. Winds light. Little change in temperature. Low tonight and high Tuesday at Vancouver airport 56 and 73.

Lower Fraser Valley—Cloudy, clearing by midafternoon. Becoming cloudy again during the night and clearing again Tuesday afternoon. Winds light. Little change in temperature. Low tonight and high Tuesday at Abbotsford airport 53 and 78.

Georgia Strait—Clear today, becoming cloudy early Tuesday morning. Clear Tuesday afternoon and evening. Winds light. Little change in temperature. Low tonight and high Tuesday at Nanaimo 55 and 75.

Victoria and vicinity—Clear today, becoming overcast early Tuesday morning. Clear Tuesday afternoon and evening. Winds light. Little change in temperature. Low tonight and high Tuesday at Victoria 50 and 65.

West coast Vancouver Island—Fog banks over the water today and Tuesday. Otherwise clear. Winds light. Little change in temperature. Low tonight and high Tuesday at Estevan Point 50 and 63.

To 9 a.m. Today

	Min.	Max.	Precip.
Montreal	56	77	
Toronto	51	72	
North Bay	51	69	
Port Arthur	39	71	
Kenora	57	78	
Winnipeg	60	82	
Brandon	57	75	
The Pas	60	75	
Regina	57	74	
Saskatoon	52	80	.52
Prince Albert	51	74	.10
North Battleford	48	74	.03
Swift Current	49	76	
Medicine Hat	51	76	
Lethbridge	51	75	
Calgary	47	64	.14
Edmonton	46	66	
Kamloops	55	80	
Penticton	52	77	
Vancouver	58	72	
Victoria	50	65	
Cranbrook	49	76	
Crescent Valley	43	76	
Prince Rupert	52	65	
Prince George	44	75	
Seattle	59	76	
Portland	60	73	
Spokane	52	81	
Chicago	64	72	.13
San Francisco	55	63	
Los Angeles	54	86	
New York	65	80	
Whitehorse	52		

A $35 fine and a one-month license suspension was imposed against R. L. Graham when he pleaded guilty in police court today to a charge of dangerous driving on Gorge Road.

London Times Praises Choice Of St. Laurent

LONDON (CP)—The Times of London in an editorial today praised the election Saturday of Louis St. Laurent to leadership of the Liberal Party of Canada.

The new Liberal leader's position as Minister of External Affairs established him as by far the outstanding member of the party after his veteran predecessor in the leadership, the Times said, adding:

"Canada's associates in the British Commonwealth and beyond may view with unmixed gratificiation the prospect of St. Laurent's accession to the highest office.

"He identified his country with strategy of the North Atlantic Union conceived as a plan of regional security within the framework of the United Nations."

(See Liberal convention stories, pages 6 and 7.)

Cutworms Threaten B.C. Flooded Areas

CHILLIWACK (CP)—Cutworms, a new threat to the flood-plagued Fraser Valley farmers, are attacking new crops of oats and corn at Hatzic and Nicomen Island.

Provincial government entomologists report some of the worms have completed feeding and are nearing the dormant stage. Many others, they said, are breeding, however, and are damaging all second crops.

Millworker Killed

NEW WESTMINSTER (CP) — Struck by a falling board last Friday, millworker Peter Erickson, 48, died in hospital here during the week-end. An inquest will be held.

MALLEK'S AUGUST FUR SALE
★ NOW IN FULL SWING

Good Companions

Men who try Old Chum stay with it for keeps! For Old Chum has character all its own . . . distinctive aroma . . . fresh, cool, long-lasting flavour. Buy a package of Old Chum — today!

OLD CHUM
The Tobacco of Quality
CUT COARSE FOR PIPE CUT FINE FOR ROLLING YOUR OWN

YOUR SEARCH
for the last word in Bedroom Suite Value
IS OVER

No need to say very much about this lovely Bedroom Suite—except this — JUST COME AND SEE IT on our Third Floor. It would be a crime against your own budget and the loss of a lifetime to let this offer pass without grabbing it. Wonderful walnut with inlaid panels, waterfall design, and beautifully finished. Double bed, 4-drawer chiffonier, vanity and stool. Just as illustrated except that the vanity has the very latest style rectangular plate-glass mirror. Even at the regular price of $159 this suite was outstanding value, so you can imagine how words fail us when we say

FOUR LOVELY PIECES—only..... $135

Or if you would prefer the bed chiffonier and Dresser with plate glass mirror, the three pieces are yours for only $122.50

Standard FURNITURE
DENNYS OF VICTORIA

NEW PHONE B 5111

BUDGET TERMS of Course

ARTHRITIC RHEUMATIC PAINS

If you are suffering the agony of tortured limbs and the strain that goes with it . . . read

183 Ribidge St.,
Peterboro, Ontario

Lantigen Laboratories Ltd.,
12 Richmond St. East,
Toronto, Ontario.

Dear Sirs:

My husband has been a sufferer of Arthritis for about 10 years and about 18 months ago started to take Lantigen He has taken six bottles and has found great relief. The pain was mostly in his feet and he walked very badly, but now he walks much better and the pain is almost gone from his feet, which shows Lantigen helped a lot.

He has slept better since taking LANTIGEN.

Mrs. J. Clark

Mr. Clark obtained much needed welcome relief with Lantigen "C". Don't you delay—obtain real relief with Lantigen "C" Dissolved Oral Vaccine . . . get a bottle today.

LANTIGEN LABORATORIES LIMITED
12 Richmond Street East
Toronto 1

LANTIGEN "C"

Victoria Daily Times

Established 1884

Published Every Afternoon Except Sunday by Times Printing and Publishing Company Limited Victoria, B.C.

Member of the Canadian Press Ltd.

The Canadian Press is exclusively entitled to the use for republication of all news dispatches credited to it or to the Associated Press in this paper and also the local news published therein.

Member of Audit Bureau of Circulations

SUBSCRIPTION RATES: City Delivery, $1 per month. By mail (exclusive of city)—Canada, Great Britain and United States, $9 per annum; elsewhere $1.50 per month. One year in advance, $8; six months in advance, $4; three months in advance, $2; less than three months, 75c per month.

UNITY! SECURITY! LIBERTY!

FEW MEN IN HIS CABINET IN RECENT years have been closer to or more intimately associated with Mr. Mackenzie King than Rt. Hon. Louis Stephen St. Laurent—the eminent son of French Canada whom the delegates to the great convention in Ottawa on Saturday afternoon selected to lead the National Liberal Party. But it required all the persuasive eloquence the Prime Minister could command to entice this brilliant advocate to give up a lucrative legal practice to enter the federal political arena some six years ago. The choice was an excellent one, not only because few prominent figures in the Ancient Province could have filled the post which the late Rt. Hon. Ernest Lapointe filled so efficiently and so loyally for so many years, but also because it is doubtful if Mr. King could have found another so admirably qualified to whom to turn over the Department of External Affairs when his own multitudinous duties obliged him to relinquish that part of his dual position.

While the new leader of the National Liberal Party, of course, is not so well known as his chief to so large a body of Canadians—either by his public pronouncements or by his personal contacts—his record in office and in the House of Commons has won for him a reputation among his political friends and opponents alike that will serve him well in the new post for which he has been selected. Just when Mr. King proposes to vacate his office in the East Block and make way for Mr. St. Laurent doubtless will be known shortly. There would appear to be little reason for haste. The two will desire to discuss with their ministerial colleagues the specific details of the policies to which the convention last week committed the Liberal Party—this, of course, regardless of such changes in the cabinet as the incoming leader may or may not consider essential to effect.

In this latter regard, however, when the present Prime Minister tenders his own and his government's resignations to the Governor-General and recommends to His Excellency that Mr. St. Laurent be entrusted with the formation of a new administration, the latter will be an entirely free agent in the matter. But in view of the fact that in his acceptance speech on Saturday he was his unfailingly courteous self, emphasizing time and time again his fervent belief in the triple gospel of Unity, Security, Liberty, and manifesting in both word and gesture his devotion to the cause of Social Justice and Social Security—to all of which his ministerial colleagues heartily subscribe—it would not appear that the personnel of the ministry that Rt. Hon. Louis Stephen St. Laurent chooses will differ much from that in office at present. In any case, the people of Canada in general, and particularly those who accept and practice the basic teachings of Liberalism, may rest assured that the convention delegates recognized the vital principles of Canadian unity by their choice of a successor to Mr. King.

MR. KING'S VALEDICTORY

MANY OF THOSE WHO HAVE WORKED long and intimately with Mr. Mackenzie King in the various cabinets over which he has presided since he formed his first in 1921, must have listened to the Prime Minister's farewell address at Friday afternoon's session of the National Liberal Convention with the full realization that they were witnessing the end of a vital epoch in the public life of this country. And they could be justly proud of their leader, not only because of his outstanding achievements during the great testing periods of global strife, but also because in those times of national difficulty his unmatched knowledge of the Canadian scene was conspicuously equal to all occasions.

Nor is it too much to say that when the historian takes up the task of inscribing for posterity the life and times of Rt. Hon. William Lyon Mackenzie King, O.M., he will reveal him as one of the greatest leaders this Dominion has ever had. For it was the skill of true statesmanship which enabled this follower of the Liberal doctrines of Sir Wilfrid Laurier to weld the various portions of half a continent into the strong nation it is today. His vision, foresight, and initiative were the important factors that contributed so immeasurably to the country's orderly transition from a colonial appendage to complete and unchallenged mastery of its own destiny. Certainly the traditionalists began to shake their heads in alarm as they saw what they believed to be the snapping of the tie of Empire. Only relatively recently have they accepted the dictum that the looser the fetters the stronger the bond. Canada's participation in two great conflicts within a generation speaks for itself. The last of the Hohenzollerns was quite sure that his bid for a "place in the sun" would not be hindered by Dominion participation. Hitler was surer still. The rest is history.

Not even those who have bitterly assailed Mr. King on numerous occasions—and this newspaper has differed with some of his policies as the record reveals—will question the retiring statesman's right to take credit for much of the general progressive policy which has paid huge dividends in the shape of national expansion and development under innumerable heads. The retiring Prime Minister always has been implacably opposed to all artificial barriers to international trade; and the British Preference was the cornerstone of Canada's commercial relationship with the United Kingdom. It was granted in 1897, without strings, by Sir Wilfrid Laurier—much to the chagrin of the archpriests of high protection who saw in this concession by the Liberal Party the death knell for the Dominion's infant industries. Yet this basic gesture helped substantially to lay the foundations of that expansion to which Mr. King was able to refer with justifiable pride in his farewell address. Well might he contrast economic, likewise social, conditions in the Dominion as he prepares to leave the ministerial limelight with those existing when he took the leadership 29 years ago.

NAVY WEEK

ONLY A RELATIVELY FEW YEARS ago, Navy Week in Victoria provided an opportunity to pay tribute to the men who manned a token force in Canada's sea defence, and furnished the occasion to extend felicitations to the representatives of the Imperial Navy and United States service who attended the various functions arranged for that week. The events were highly valuable in creating and cementing friendships, and marked an honest effort on the city's part to show its appreciation for the work of a fighting arm that enjoys wide popularity here.

Today, however, the annual observance of Navy Week has taken on added significance. The work of the expanded sea forces of this Dominion in the Battle of the Atlantic, the participation of our men in numerous activities at sea have created a stronger personal bond between the navy and the population. It is natural, therefore, that the arrangements made to give the public greater familiarity with the operations of our ships and those of Britain and the United States should be welcomed by an increasing number of our citizens. At Esquimalt civilian visitors will be given the opportunity to acquire a first-hand knowledge of the up-to-date mechanics of the modern fleet. They will also have a chance to realize again the high standard of men who are wearing the deep blue uniform, and should find both entertainment and education in the different events which have been placed on the week's program.

It is unnecessary to suggest that visiting ships' officers and men should be accorded a special welcome at this time. The hospitality of Greater Victoria to men in the navy is traditional. All that is necessary is to express the hope that weather conditions favor the authorities for the different functions they have arranged.

WHOLESOME DEVELOPMENT

WE HAVE IT FROM MISS OLIVIA DeHavilland that the "good girl" is back in vogue on the screen, that the fad for "bad girls," prevalent during the 'thirties, has been replaced by a trend which has made "a number of old-fashioned virtues important again." If Miss DeHavilland is correct, we have nothing but commendation for this change in the tide.

It seems to us that the moving pictures can be one of the most impressive of mediums in creating attitudes among those who do not think too deeply on social and other values. Just as the young boy turns "cowboy" as the result of his attendance at "horse opera," so it seems the mentally adolescent are affected by the portrayal of the type of femininity currently popular on the screens. At all events, such seems to be the belief of those who criticize gangster films as contributors to juvenile delinquency.

A restitution of wholesomeness to pictures is a move of genuine value. It may help, among other things, to correct the reactions of superficial sophisticates who were too ready to mislabel decency and homeiness as "corn." But it poses difficulties of its own. It presents Hollywood with another challenge to see that exaggeration does not sweep new productions to that extreme of "goodness" which reduces sentiment to sentimentality, pathos to bathos, virtue to nonsensical prudishness, and the "good girl" to simpering mid-Victorianism. It is to be hoped the studios will make a better job of meeting that challenge than they have in some other cases. And the point must be recognized that, in great drama, not all the feminine characters represent people one would like to introduce to parents.

"KING OF SQUAT"

OF THE MANY ENGAGING SPECtacles described by those who have covered the Olympic Games in London, we are impressed particularly by that in which Mr. Ibrahim Orabi was featured. Mr. Orabi is a big Egyptian wrestler. Mr. Orabi was tossed by a certain Mr. K. E. Nilson of Sweden over the latter's head. The referee declared a fall for Mr. Nilson. Mr. Orabi was displeased. He protested. He sat in the ring until the authorities called his opponent back to resume the match that had appeared completed.

This suggests no advocacy of a sit-down strike. But to those who have seen Greco-Roman wrestling at the Olympics it implies a welcome leavening to a serious business. And whatever Mr. Orabi has proved, he has demonstrated a flair for dramatics which will not be overlooked by promoters of what has come to be known as the "grunt and groan" game. We expect to see Mr. Orabi on tour in the not distant future, headlining wrestling cards as the "King of Squat."

Walter Lippmann

TOWARD A FRESH APPROACH

THE CONFERENCE which took place last Monday evening in the Kremlin restored, at least temporarily, the diplomatic intercourse which has for all practical purposes been suspended for something like two years. For the debates in the Council of Foreign Ministers and at the United Nations have, as a British writer put it recently, been nothing but public disagreements publicly arrived at. The net effect of these debates has been to make the problems dealt with insoluble. For after the governments had proclaimed their positions, they could not modify them.

THE PROBLEMS which divide the world will remain insoluble if, as diplomatic intercourse is resumed, the same old cracked phonograph records are played over again. The question, therefore, is whether the four powers are willing to make a fresh approach to the problem of a European settlement.

Though it would be expecting much too much to suppose that they can be ready to make a fresh approach, it is not altogether unreasonable to hope that the experience of the past two years may have shown that the old lines of policy lead only to deadlock and frustration. Surely it is clear that the Yalta-Potsdam conception of a continuing collaboration in the direction of Germany and eastern Europe is unworkable.

BUT SURELY it is becoming equally clear that the division of Europe and Germany is also unworkable. For neither the Soviets nor the Western powers have been able to achieve a stable and durable organization in the two halves of Europe. Both have tried. There is no prospect that either will succeed.

When Moscow forbade eastern Europe to participate in the Marshall Plan, it made a commitment which it is manifestly unable to carry out. The Soviet Union is unable to furnish the eastern countries with the capital equipment and manufactured goods which their programs of reconstruction call for. Eastern Europe is buying much more from the West than it is able to sell—nearly twice as much—and this deficit cannot be met unless eastern Europe is assisted by credits and trade agreements from the West. The Eastern countries do not conceal their desire to deal with the West: The alternative is a failure to raise their extremely low standard of life and the indefinite postponement of their plans for reconstruction and development.

AT THE SAME time the military position of the Soviet Union in eastern Europe is not improving. The Tito rebellion, the conditions in Czechoslovakia, in Poland, in Hungary, and in Finland do not permit the Soviet general staff to rely upon the satellite armies. The fact that they have to enforce their control by extreme measures is a certain sign that they could not, in case of war, count upon the undivided loyalty of their allies.

But the Western powers have also been unable to organize their part of Europe. The recovery program, the Western Union, and the London agreements for a German state, are all of them far from achieving what was promised and expected of them.

COMMENTING on this, Life magazine said the other day that "Western Europe, having produced the idea of union, has not produced the energy and leadership required to make it a reality." The editorial says with much eloquence that "mediocre leaders" have not been compelled to act because the people are suffering from "a fatigue of the mind and soul."

No doubt that is true. But may it not also be true that the leaders and the people are listless and dispirited because they are trying to do a thing which cannot be done, namely, to unite a mere fragment of a continent which is economically and politically indivisible? So it seems to me. We are finding it impossible to "integrate" western Europe because western Europe is not, and never has been, and probably never can become, a self-sufficient economic region.

AND WE CANNOT UNITE it politically because we do not know what to do with western Germany. For the western German state, if unarmed, cannot enter the Western Union; if it is rearmed, it will be the master of the Western Union, and able to make its own independent deal with Russia and the East.

If we have learned that we cannot collaborate in the management of Europe and that we cannot divide Europe and manage the separate parts, does it not follow that we must negotiate on a radically different basis? What can that new basis be except to recognize that our objective is no longer to govern Europe from Moscow, Washington and London but to work out the conditions under which the attempt of the non-European powers to govern Europe can safely be liquidated?

IF WE CANNOT COLLABORATE, if we cannot divide Europe and make either half viable, then in the next phase we shall have to see whether we can agree to a gradual and regulated withdrawal which restores to the European nations the sovereignty of Europe.

This cannot be done quickly, nor should it be proposed, except as a grand objective, until the measures have been thoroughly prepared and discussed at length in confidential diplomatic intercourse. But if by a modus vivendi in Berlin the tension can be relaxed, we shall then do well to make haste slowly in the ensuing negotiations.

Copyright, 1948, New York Herald Tribune Inc.

A Gleam Of Light From Behind The Iron Curtain

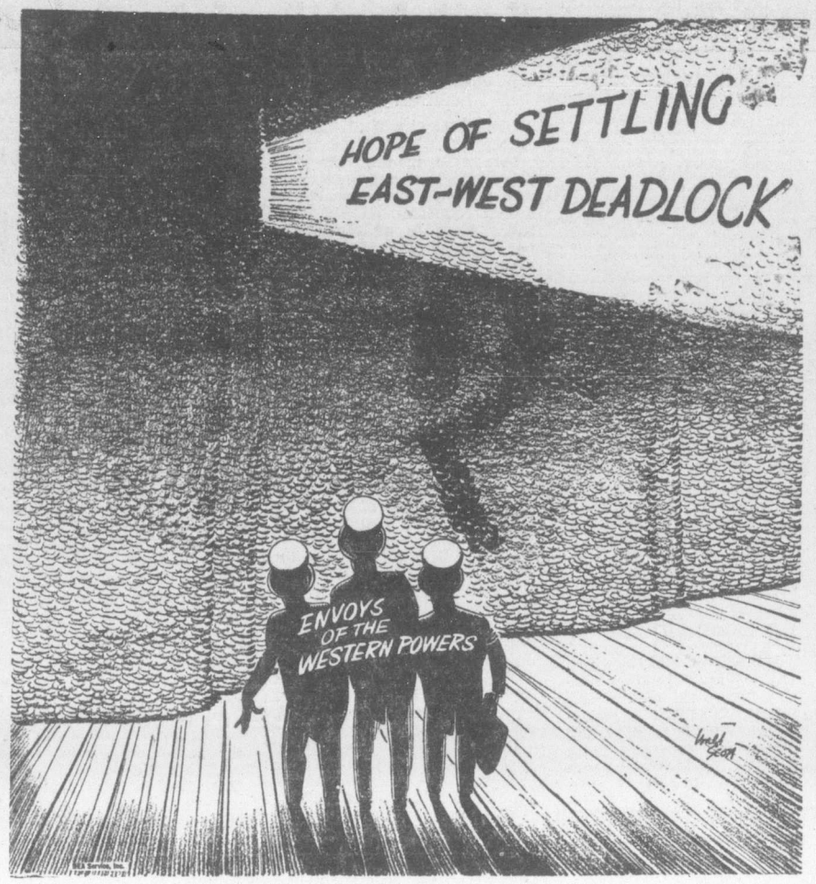

As Our Readers See It

WANTS BAND PHOTOS

I am a young band enthusiast and desire to collect photos of brass bands in all parts of the world. I would greatly appreciate it if through your paper you could make contact with someone who may be able to help me out.

FRANK CAIRNS

360 Madras St., Christchurch, New Zealand.

'SHACKS'

Re recent item in Victoria Daily Times condemning "shacks" on Cadboro Bay Beach.

Your correspondent apparently knows nothing of conditions—sanitary and otherwise.

My home on the Beach is open for inspection, and is completely sanitary in every way. Since coming here a very sick person my health has improved greatly and I feel that if your correspondent knew the facts and reason for myself and others residing on Cadboro Bay Beach he would not be so hasty in his condemnation.

(MRS.) MARY E. WARD.

NEWFOUNDLAND

About six or sever years ago when the territory of Newfoundland was in financial stress and the British government had to come to the rescue, I received from the Hon. Mackenzie King a reply to my letter suggesting and urging that Canada would do well to negotiate taking the colony into the Dominion of Canada.

I was only a single small voice from B.C. But that was about seven years ago and there may have been others then and since urging Ottawa to take Newfoundland into our federation as a wise move.

All the provincial governments have had those seven years to show interest by expressing their opinion on the question if they had any, and forwarding suggestions to Ottawa. Did they do it?

The Federal government thanked me for my interest in a most courteous reply. What did the B.C. government and all other governments receive as replies to their letters of action and interest in this vital question?

JAMES MOYES.

1029 Johnson Street.

Problem Of Craftmanship

Public Opinion (London)

WE HAVE to consider many factors of the arts and crafts. Take, for example, the constitution of society as it is today; we find a new estate already in possession of the conserves which were once carefully maintained," said Professor A. E. Richardson in his address before the Royal Society of Arts.

This is the age of substantial changes in standards of living. Cities and towns have swollen abnormally; the pattern of the countryside has coarsened, and other forces are at work which are not entirely beneficial. The general social level has improved, thanks to the widening of the educational circle, but the patron has gained little in the way of compensatory values.

"In encouraging the training of officials, clerks, and factory operatives, the importance of apprenticeship to the crafts has been overlooked. What a boon it would be at the present time if our well educated young people were able and willing craftsmen. It is true that many are very competent as mechanics on the engineering side, but the actual craftsman is in the minority. Thus, while the number of minor social strata have been increased there are differences of level between skilled and unskilled workers in all trades.

"The building industry, for example, is not what it was 20 years ago; there is decline in the way material is handled as there is in the apathy of youth towards work of the hands. Social stratification tends to encourage social inequality in which inferiority of ability leads to jealousies. Whether general equality is a political desiderata is another matter.

"My own view is that craftsmanship represents the aristocracy of labor. I have never heard a member of His Majesty's government speak in favor of crattsmanship as such. Well, opinions on this question vary very much indeed.

"The whole problem of the future of the crafts has to be reduced to very simple terms before we even begin to grasp what is implied in these complex times. We have to consider how to better the art of living for the greater number. This does not concern food or even measures of health, but it does concern the cultural values of daily life. . . ."

The address is reported in full in the Journal of the Royal Society of Arts.

Studying Britain's Heating

New York Times

THE 13,000,000 homes in Great Britain burn about 60,000,000 tons of coal a year—one-third of the total British production. Now that Great Britain has to pinch and scrape in order to increase its exports, the government is looking into the way coal is consumed, certain that wastes can be reduced. It was known for years that 80 per cent of the heat in coal was wasted—conducted by materials to places where it was not needed, radiated extravagantly, carried away by air usually to the top of a room. If Britain could save only 5 per cent of this wasted heat, it would mean about 3,000,000 tons of coal a year for industry or export.

FRIGID

British houses are badly heated. There is a fairly comfortable area around the open fire in one room; the rest of the house is frigid. Even in the heated room there are cold drafts that feed the chimney. It has been estimated that the smoke emitted from British hearths (and smoke is always a sign that fuel is being wasted) carry more than 1,000,000 tons of tar and soot into the air every year.

This reasoning led engineers of Britain's Department of Scientific and Industrial Research to ask: Where does this wasted heat go? If the answer were forthcoming, it would be possible to cut down losses. Accordingly a Calorimeter Building for Domestic Heating Research was erected. Last month it was formally dedicated, and the press made as much of the occasion as it might have made of the opening of a new bridge or the unveiling of a statue of Queen Victoria.

TESTS

The heat content of coal is measured by testing a sample of it in a device called a calorimeter. The new building is equipped with four cabinets in which domestic heating appliances are installed and operated just as if they were pieces of coal. The leak-proof, airtight cabinets are each 12 feet square by nine feet high. They are designed so that the heat which passes through the walls, floor and ceiling is automatically recorded.

The total heat usefully directed from the appliance is determined by direct measurement. Radiant heat, air warmed by jackets, heat supplied to water in a boiler can be measured separately. The tests give a complete picture of what happens with different fuels—in the kitchen stove, the boiler in the cellar, the chimney that now wastes far too much heat.

SMOKE

Chimneys from the cabinets pass up through smoke-testing rooms on the third floor of the building. Smoke is measured by projecting a beam of light across the flue. The intensity of the beam is measured by a photo-electric cell opposite the source of light.

The work to be done in this new calorimeter building is part of a great research program devised to solve the problem of domestic heating. It is not enough to find out how heat is being wasted by domestic heating appliances. The house itself may be badly ventilated, badly insulated. This aspect of the problem is being investigated by the Building Research Station.

Global Survey

By DeWITT MACKENZIE
Associated Press News Analyst

SWEDEN'S declaration that she intends to maintain "armed neutrality" in a third world war and her efforts to persuade Norway to join her in this stand, have been causing the western powers much concern—a concern which has been conveyed repeatedly, though informally, to Stockholm.

Norway has been anxious to keep her doors open to military co-operation with the western powers. However, discussions regarding a Scandinavian defence alliance, initiated by Sweden, have been going on for several months.

Swedish sources say Britain believes the western powers are so strong in the Mediterranean that the Russians couldn't make headway there. Thus the only feasible place for the Muscovites to open a front would be Scandinavia. Hence the desire to see those northern countries in the democratic bloc.

NO CHANCE

The crux of the matter is that there isn't a ghost of a chance for Scandinavia to remain neutral in a war between the Communist bloc and the democracies.

That is true not only of Scandinavia but of every other country in Europe—true of most countries in the world, so far as that goes.

As a matter of fact the "cold" war between the Bolshevists and the democracies is a Third World War. In some places, like China and Greece, it actually is a shooting war.

What a lot of folk in the democracies don't yet realize is that they are up against an entirely new form of warfare. It is ideological and therefore deceptive—but it is far more dangerous than the outright military struggles for power in the past.

The old wars were destructive of life, property and resources. But this new world revolution for the spread of communism aims at destroying the freedom of countries and depriving their citizens of man's bill of rights.

CLIPPED at RANDOM

TRULY IRISH

Windsor Star

So unsightly as to be termed "Ireland's Revenge," a statue of Queen Victoria has been removed from outside the parliament buildings in Dublin. There is something quaintly Irish in the decision to improve the beauty of the spot by locating a parking lot on it.

SLIGHTLY ABSURD

Montreal Star

There is something a little absurd in the spectacle of one man tossing a challenge at 58 nations, declaring a little hit-and-run war on the U.N. to hurry up peace. Something a bit too indiscriminate about his protest, too. After all, most of the persons whose nerves he set aflutter are quite as worried as he about the situation at large, and no happier bout the rate of progress, though they wouldn't admit to being a "bunch of appeasers."

METERING CALLS

Edmonton Journal

We had been chatting in our office the other day with a welcome visitor, when he exclaimed: "Well, I must not keep you any longer; my 12 minutes are up."

It took us a moment to realize that it was his penny's worth of parking time to which he was referring. So we bade him a cheerful farewell; after all, we wouldn't like to persuade a visitor to overstay his parking time and make himself liable to a dollar fine!

A NATION'S SONGS

London (Ont.) Free Press

In the opinion of Harold Wilson, president of the Board of Trade in Britain, Britons should be rebuked for their willingness to accept American melodies from Tin Pan Alley instead of the songs their own composers produce.

Just how excellent is contemporary British song writing? Possibly some critic can enlighten us. After all, the president of the Board of Trade may or may not be the final authority on melodic quality.

TOO GREEDY

Calgary Herald

Way up in the wilds of Northern British Columbia, hard by the Alaskan border, one of Canada's big gold mines has closed down.

The men at Silbak Premier are out of a job because they demanded too much. They were encouraged to demand too much by their union's regional director, Harvey Murphy. And if you wonder why a union leader should cause a valuable property to be closed, and hundreds of unionists to be thrown out of remunerative employment, you might note that Mr. Murphy's real name is Chernikofsky. And that he is one of Canada's leading Communists.

Men Of Princess Pats To Be Trained As Airborne Unit

CALGARY — "The Princess Patricia's Canadian Light Infantry, Calgary, has been selected to be the first battalion to be trained as an airborne unit since the war," Maj.-Gen. C. C. Mann, C.B.E., D.S.O., stated here today in an address to officers and men of the famous infantry unit at Currie Barracks.

Gen. Mann, Vice-Chief of the General Staff, arrived here Sunday from Toronto aboard an R.C.A.F. transport plane to make the important announcement. The general, 43, qualified as a paratrooper himself last January. He will leave Calgary for Ottawa immediately.

During his address, Gen. Mann pointed out the training of the unit will be in two distinct phases: The first in parachute and the second in airtransported training, with the two being conducted concurrently.

TO ACCEPT VOLUNTEERS

"One airborne combat team, comprising an entire company made up of men who volunteer for training as paratroopers, will move to the Joint Air School, Rivers, Man., to commence training Oct. 11," the general announced.

A total of 10 weeks will be spent at the Joint Air School by the company combat team which is the paratroop element of the battalion. They will be trained in all aspects of airborne operations. Each member of the team will do a minimum of seven practice jumps from assault aircraft. In addition, all will be trained in the loading of aircraft and gliders and airtransported operations.

The airtransported element of the battalion will learn the "know-how" of loading, lashing of equipment and supplies in transport aircraft and gliders. Furthermore the men will be trained in airborne tactical moves.

On completion of their basic training, the whole of the Princess Pats will be airlifted and deployed as a unit, thus completing their training to become the Canadian Army's first airborne battalion in the reorganization following the Second World War. Canada already has one special air service company at the Joint Air School, and during the war the 1st Canadian Paratroop Battalion, as part of the airborne brigade of the 6th British Airborne Division, dropped in the Normandy invasion to capture the vital crossings of the river Caen. Later they also jumped across the Rhine near Wesel, Germany.

ORGANIZED IN GREAT WAR

The Princess Patricia's Canadian Light Infantry was organized in August, 1914, immediately following Britain's declaration of war. The battalion of the Canadian Expeditionary Force was recruited from all Canada. It received its name after Princess Patricia of Connaught had become its Colonel-in-Chief.

The P.P.C.L.I. proceeded to France in December, 1914, and was the first Canadian infantry unit to engage the enemy during World War I.

During World War II, the unit was one of the first to go overseas and, on July 10, 1943, stormed the beaches of Pachino in the invasion of Sicily. Later the battalion served with distinction during the campaign in Italy and northwest Europe.

Between the two wars a unit of the Princess Pats was stationed in Victoria at Work Point Barracks, as part of the permanent forces. Those men went overseas with the battalion and shared in the fighting in Sicily and elsewhere.

Republicans Don't Expect Prices To Get Out Of Hand By November

By CANADIAN PRESS

Rejection by the United States Congress of most of President Truman's anti-inflation program indicates Republicans are counting on prices not getting too much out of hand before November's elections.

In this they apparently believe some lower-price influences, such as the large grain crop and possibly buyer resistance, will act as a brake.

In any event the issues before the special session of Congress just closed were difficult to judge on their merits, because of the strong political feelings of election year. Truman claimed the Republicans were disregarding the dangers of inflation, and the Republicans replied the President was not making use of the powers which he has.

The anti-inflation measures which did pass included one designed to restore wartime restrictions on installment buying, requiring payment of one-third down and the balance in 15 to 18 months. Canadian retailers have, in large part, voluntarily kept similar wartime restrictions in force. Another would restrict bank credit by increasing the reserves required against time and demand deposits.

If security markets were jittery because of what Congress might do in the way of controls it would appear they had little to fear.

CHURCHILL ACTIVE

The port in the heart of a continent Churchill, Man., on Hudson Bay, struck its season's stride Sunday with arrival of the steamships Great City and North Anglia from the United Kingdom, both to load grin. The Empire Beatrice also is reported en route from Antwerp. Churchill expects its busiest year.

Wheat ended the week Saturday in Chicago on the upturn, with oats steady and corn mixed. Winnipeg also was stronger. Security exchanges were closed.

Fishermen Rescued

SHEDIAC, N.B. (CP) — Two fishermen from nearby Cape Bald, Rudolf Arsenault and Arthur Bourque, Saturday were rescued from Northumberland Strait after they had clung several hours to the burned-out hulk of their boat. The boat exploded about midnight while they were fishing and they jumped overboard.

View Royal district, which was brought under jurisdiction of the Town Planning Act two weeks ago, has been made a fire protection district by provincial order-in-council. The district now can incur expenditure for fire protection, subject to the approval of the government. The government will advance money required and collect by taxes.

Before you insure... consult

Confederation Life Association

Branch Office
Imperial Bank Bldg., Victoria
C. C. ANNETT, Divisional Manager

CLEAR STUFFY HEADS
Relieve Choked Passages... soothe inflamed nostrils, breathe freely again ... by using Mentholatum. Jars or tubes 30c
MENTHOLATUM
Gives COMFORT Daily

SPENCER'S Has Your Fabrics In Magical Color Harmonies For Fall '48

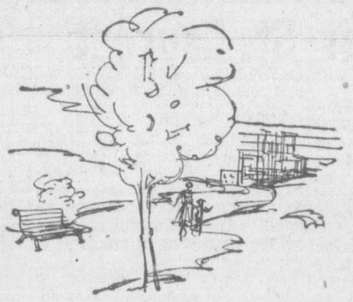

STORE HOURS: 9 a.m. to 5 p.m.
Wednesday, 9 a.m. to 1 p.m.

Tel. E4141

Colorful Chesterlaine
Gordon McKay's English pure wool broad crepe. See this smart, reasonably priced fabric while there is still a wide color range. 54 inches wide. Yard 2.95

All-Wool Coatings
Beautiful fabrics to fashion into new coat silhouettes for Fall. 54 inches wide. Gold, blue, red, southern blue, green and rose. Yard 4.50
Wine, smoke grey, turquoise and blue. Yard 4.95

Feather Flannel
Easy-to-handle fabric in colors that are rich and alive. Turquoise, orchid, gold, blue, rose and green. Washable too! 39 inches wide. Yard 1.25

Whispering Taffeta
A fabric that is very adaptable to the new dress trends of 1948! Lilac, Britanny, flotilla, charm, sand, primrose, forget-me-not, peach, green and black. 38 inches wide. Yard 1.00

Plaid Taffeta
Extremely popular made up in skirts, blouses or ruffled petticoats. 44 ins. wide. Yard 2.39
36 inches wide. Yard 1.85

Shimmering Satin
Lovely soft shades of rosebud, peach, blue, mauve and turquoise. 54 ins. wide. Yard 1.79

Fluffy Cotton Eiderdown
Soft and warm for dressing-gowns and bedthrows . . . excellent for couch or car rugs. Colorful, attractive patterns . . . also plain pink and blue for baby's necessities. 36 inches wide. Yard 89c

Merricord Printed Cotton
From England. A haircord cloth . . . guaranteed fast colors. Dainy floral patterns on pastel grounds. 36 inches wide. Yard 95¢
—yardage, main floor

News From the Notions Counter

PLASTIC SHOPPING BAGS Green only. Each	1.98
COMBS Assorted shades and sizes. Each	5¢ to 25¢
HEEL GRIPS Sizes 1 and 2. Pair	15¢
INVISIBLE HAT-STAY Two on a card. Card	35¢
PLASTIC THIMBLES White and yellow. Each	5¢
SHOULDER PADS White only. Pair	25¢
GOLD KID BELTS ¾-inch width. Each	2.25
SUSPENDERS ¾-inch width. White and nude. Pair	25¢
NYLON SHOULDER STRAPS Black, white and tearose. Pair	15¢
KOROSEAL GARMENT BAGS 36 inches. Man's suit size. Domed. Each	1.25
KOROSEAL BREAD BAGS 5x13 inches. Each	98¢
KOROSEAL GLASS COFFEE MAKER COVERS Each	98¢
KOROSEAL JUICE O'MAT COVERS Each	49¢
PLASTIC APRONS Blue rick-rack trim. Each	1.49
IRONING BOARD COVERS Each	79¢
LAUNDRY BAGS 36x20 inches. Each	1.50

—notions, main floor

Outstanding Bedding Values in the August House Furnishing Event

SALE OF BED PILLOWS
15% Off Regular Price
Filled with purified feathers . . . encased in floral tickings.
1.39 1.79 2.95 3.39 3.79

Wool-Filled Comforters
Plain satin covering in rose shade only. Standard size. Each 11.95

Satin Bedspreads
Flounced sides. To match comforter. Rose shade only. Double-bed size. Each 9.95

Flannelette Sheets
Colored plaid effects of a lighter weight quality that is ideal for summer use. Size 70x84 inches. Pair 4.29

Bleached Cotton Bed Sheets
Sturdily woven . . . guaranteed to wear and wash well. Thread count, 140 to square inch. Double-bed size, 81x99 inches. Pair 9.95

Bleached Cotton Bed Sheets
Medium weight quality . . . double-bed size, 81x99 inches. Pair 8.69

Bleached Cotton Pillow Cases
Medium weight quality. Pair 1.69

Pure Wool Blankets
Snowy white with rainbow-colored borders. Finest quality that will give years of wear.
Size 60x84 inches. Special, each 6.95
Size 72x84 inches. Special, each 8.45

Scotch Lace Tablecloths
Cutwork designs in cream color. Size 50x50 inches. Each 4.98
—staples, main floor

DAVID SPENCER LIMITED

Pearson, Garson Possible Additions To Federal Cabinet Under St. Laurent

OTTAWA (CP) — Rt. Hon. Louis Stephen St. Laurent, who two years ago wanted to leave politics to return to private law practice, is the Liberal Party's chosen successor to Prime Minister King.

Mr. St. Laurent, who entered politics in 1941 to fill a wartime vacancy in the Justice Department, decisively won the National Liberal Convention leadership race Saturday. His opponents were Agriculture Minister Gardiner and Hon. C. G. Power, former air minister.

On the first ballot, the 66-year-old Quebec lawyer who now is external affairs minister, polled 848 votes. Mr. Gardiner received 323 and Mr. Power 56.

THREE-WAY FIGHT

The leadership fight narrowed to three men after nine had been nominated. Health Minister Martin, Finance Minister Abbott, Transport Minister Chevrier, Defence Minister Claxton, Trade Minister Howe and Premier Garson of Manitoba were nominated but promptly withdrew.

Immediately there was speculation as to who will become external affairs minister when Mr. St. Laurent assumes the prime ministership, probably within a few months.

Political sources predict L. B. "Mike" Pearson, capable under-secretary for external affairs, will be the man.

Other cabinet changes are likely. One guess is that Premier Garson of Manitoba will be appointed Justice Minister, succeeding Rt. Hon. James Ilsley, who resigned last June 30.

In his acceptance speech Saturday, Mr. St. Laurent thanked the convention from the "bottom of my heart." Both Mr. Gardiner and Mr. Power pledged to support the new leader and asked that the election be made unanimous.

"I pledge my troth to discharge the responsibilities which have been placed upon me," said Mr. St. Laurent.

He said it was a great honor to be associated in any way with offices held by the late Sir Wilfrid Laurier and Mr. King, retiring after 29 years as leader of the party.

It was Mr. King who made a special trip to a testimonial dinner for Mr. St. Laurent in Quebec two years ago and asked his French-speaking lieutenant to remain for some time longer at his side.

Mr. St. Laurent agreed to stay in the cabinet at that time. When Mr. King announced last winter that he planned to retire from the leadership, Mr. St. Laurent announced he would be a candidate for the post.

Born of a French-Canadian father and Irish-Canadian mother, Mr. St. Laurent made national unity the keynote of his election address. He said that without national unity no government could have the "authority, strength and stability to carry out any program."

He recalled that Mr. King once said no ministry which could not bring men of both races to the council-table could hope to govern and maintain unity in Canada.

ABLEST MAN IN CANADA

When the voting was over, Agriculture Minister Gardiner said the convention had chosen as leader one of the ablest men in Canada. Then smilingly he added: "But I am still ready to be the sparkplug of the Liberal party."

Mr. Power asked delegates to support him as a "reform" candidate for the leadership. He urged the party to reform its electoral system, its parliamentary system and its administrative ministerial system. He lashed out at government by bureaucracy and the Liberal Party should once again regain its title as the defender of provincial rights.

It is not yet clear when Mr. St. Laurent will take over the office of prime minister. He told newspapermen at a press conference shortly after his election that he will discuss the matter with Mr. King this week.

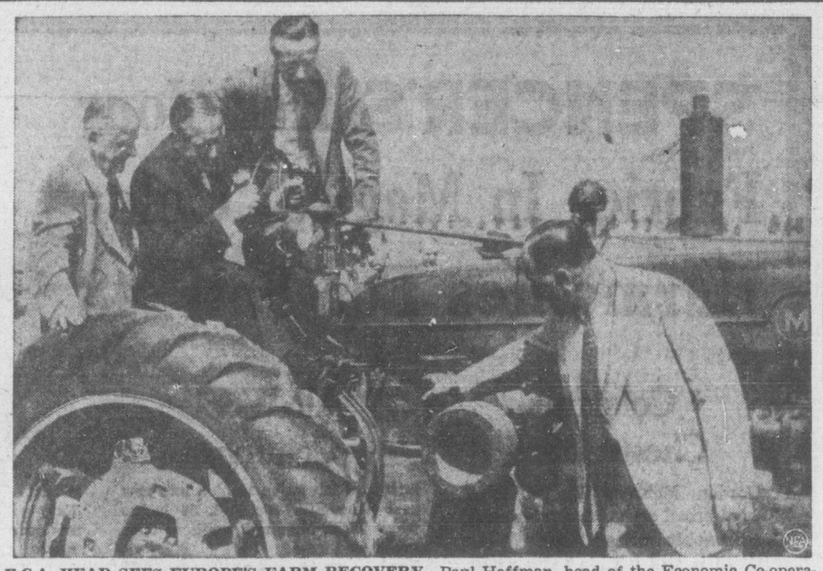

E.C.A. HEAD SEES EUROPE'S FARM RECOVERY—Paul Hoffman, head of the Economic Co-operation Administration, which operates Marshall Plan aid to Europe, gets a first-hand glimpse of France's agricultural needs. Hoffman, in the driver's seat of a tractor, is accompanieed by Representative Karl Stefan (Rep.-Neb.), left, and W. Averell Harriman, E.C.A. ambassador to Europe. On the right is the farm manager, Andre Proffitt.

4875

TRANS-CANADA Air Lines
TRANSCONTINENTAL • INTERNATIONAL • TRANS-ATLANTIC

Postwar Home Building Nears 750,000 Unit Target In Britain

LONDON (AP) — Britain is within sight of her target of 750,000 homes in the immediate postwar housing program. The program has 21,223 units to go, but officials expect to exceed this in September.

June figures, just released, set a record. A total of 21,159 permanent houses were built that month, exceeding the record of May by 787.

The total of complete houses, permanent and temporary, since April 1, 1945, is 463,701.

FOR 728,777 FAMILIES

Homes provided altogether by new building, repair of uninhabitable houses, conversion and requisitioning bring the total number of families rehoused under the postwar program to 728,777.

Softwood timber is the key to the building program. A shortage of such timber already has slowed down the planned rate of building, as the Baltic countries which supplied the greater part of Britain's needs now are under Russian control.

Most of the vital timber has come from hard-currency areas and the government, stepping up its export drive, has said: "More exports mean more timber, more timber means more houses."

On the question of material and labor as well there is no overriding priority for any industry. It has been made flexible, depending on location—as far as housing goes—and the needs of industry.

Thus if housing is needed in a mining area where coal production is paramount, timber is allocated to that area not only for pit props but for housing construction as well. Likewise housing is given priority in an agricultural section where the production of food is of great importance.

During the war 200,000 houses were destroyed, 250,000 were made unliveable. More than 133,000 of the unliveable houses have been repaired.

Despite the progress, the ministry of health says that, with marriages and the birth rate increasing, "there is no speedy end to the housing problem in Britain."

A Holiday Hazard

Don't take a chance on summer complaint spoiling your vacation, take along a supply of DOCTOR FOWLER'S EXTRACT OF WILD STRAWBERRY. At the first symptom of diarrhoea, intestinal pains or summer complaint, take the prescribed amount of this pleasant and effective remedy. DOCTOR FOWLER'S EXTRACT OF WILD STRAWBERRY is an old family medicine, widely used for nearly a century.

100% Fir Sawdust

Course, double screened, free running, read to burn. Sacked and delivered, per unit $6.00

Immediate Delivery in 1½ and 2-Unit Lots
Year-around Supply

CEDAR MILLWOOD

12-inch lengths, no knots, easy splitting. Per cord $3.00

2 CORDS $5.00

Empire Wood and Sawdust Co.
Phone B2424 or E8525

CINDERS

For Driveway, Fill, Etc.
Per yard $1.50
IMMEDIATE DELIVERY
Phone B 2424

RESISTS
Acids • Alkalis
Steam • Stains
Gives lasting beauty and protection to walls and woodwork
GLOSS OR SATIN FINISH

Monamel

Research Vessel Sails For Arctic

MAHONE BAY, N.S. (CP)—Canada's first Arctic research ship, the Calanus, sailed from here Saturday on a study expedition into Hudson Strait.

Dr. Max J. Dunbar of McGill University and Capt. E. L. Ritchie of Yarmouth, N.S., planned to sail their 48-foot yawl through the Strait of Belle Isle, up the Labrador and Quebec coasts and into the ice-bound strait.

Some of the things they will study: Where Atlantic water goes when it gets to Hudson Strait, why shrimp and halibut are in greater numbers up there than elsewhere, what causes malnutrition among Eskimos and how deep the water is near harbors in Ungava Bay and Hudson Bay.

The sturdy craft carries two McGill students as crew. The project is sponsored by the Federal Fisheries Research Board.

MERCURY—LINCOLN—METEOR DIVISION
FORD MOTOR COMPANY OF CANADA, LIMITED

SEE IT AT YOUR MERCURY-LINCOLN-METEOR DEALER'S

GLADWELL MOTORS LTD.
At Site of New Premises
QUADRA at PANDORA B 2111

Why gamble?
be sure of the best pickling
Vinegar
Stock up with 57
Heinz
V-98

Wood! Wood! Wood!
BARGAIN SALE
No. 1 Fir, 12-inch. Never been in water.
Immediate Delivery
2 Cords $11
3 DAYS ONLY
VICTORIA DOUGLAS FUEL CO.
1826 GOVERNMENT G 6568

K. A. McLEOD
Jeweler
"The Old Gold Shop"
Now Open at
1109 Douglas

WILSON
FROZEN FOODS
NEW CROP STRAWBERRIES and PEAS
Garden Fresh!

New Liberal Policy Departs From Government Thinking

OTTAWA (CP)—The Liberal Party Saturday put the finishing touches to an all-inclusive platform designed to guide government policy and win the next election.

Largely the 21-point platform is in line with the recent trend of government thinking. But of the 10 platform resolutions adopted at the final session of the National Liberal Convention, three definitely diverged from administration policy.

Foremost was one calling for a Royal Commission on the freight rate issue—which the federal government has been denying to seven provinces since last April.

HOUSING PROBLEM

Another would have the government subsidize low-cost housing, if necessary. This, government intentions, though govrnment intentions, though the qualification "if necessary" apparently allows plenty of latitude.

The convention strayed from the government line, too, in the labor field. Into an otherwise non-committal plank on labor, it wrote in a demand for government aid in obtaining "union security" and for government enforcement of labor laws.

The government refused to include these points in its new labor code adopted at the last session of Parliament.

The all-important question of Dominion-provincial relations was disposed of with a three-line resolution. It says the party is standing by the financial terms the government offered the provinces at the 1945 Dominion-Provincial Conference and hopes for their implementation.

These proposals include offers, in exchange for certain taxing rights, to pay $30-a-month old age pensions to all persons over 70, share the cost of pensions for needy persons over 65 and assume most of the expense of a national health insurance plan.

ECONOMY DEMANDED

As its fiscal plank, the party adopted one calling for "utmost economy" in government and easing of the tax burden, with particular consideration for the low-income groups. It also wants reduction of taxes that interfere with freedom of trade, increase the cost of living, restrict incentive or otherwise discourage the expansion of employment.

Another controversial resolution wound up with a call for selective price controls to halt the rising cost of living. In its original state, it dealt with employment and living standards in general phrases.

Socialism was condemned specifically in another resolution, and in that plank the Liberals also threw in a declaration of its opposition to Communism. This resolution states the Liberals' fundamental principles as unity-security-freedom.

A maritime request for permanent continuance of freight subventions on feed grains was knocked out of a resolution calling for measures to improve the maritime economy.

Freight on feed grains from the head of the Lakes to Maritime points now are borne by the federal government as an assistance to farmers. Maritime delegates wanted this year-to-year policy made permanent.

21 PLANKS LISTED

Here are the 21 planks of the new platform:

1. Expanded trade with the world through reciprocal agreements and other measures.
2. In veterans' legislation, particular attention to the disabled and aged and the dependents of servicemen who lost their lives in war.
3. Development of natural resources.
4. An "adequate" defence program, with forces capable of quick expansion.
5. An expanded "selective" immigration program based on provincial population needs.
6. Participation in a north Atlantic security alliance.
7. Abolition of court appeals to the Privy Council, revision of the Election Act and penal reform.
8. Aid to agriculture and the fishing industry.
9. Party conventions every four years.
10. Soil conservation.
11. A comprehensive social security program.

TRANSPORTATION QUESTIONS

12. A Royal Commission on transportation rates, completion of the Trans-Canada Highway, construction of the St. Lawrence Waterway and development of the merchant marine.
13. Opposition to Communism and Socialism.
14. Reiteration of the 1945 Dominion-provincial fiscal proposals.
15. Government aid in improving labor-management relations, government enforcement of labor laws and aid in obtaining union security.
16. National unity, and an "exclusively Canadian" flag.
17. Government economy and easing of the tax burden.
18. Subsidized low-cost housing if necessary.
19. No coalition with any party.
20. A program aimed a bolstering the economy of the Maritimes.
21. Selective price controls where necessary to hold down the cost of living.

FIRST ENGLISH DIESEL—Among cargo delivered by the Furness Line's Pacific Enterprise at Ogden Point docks Sunday was an English Leyland diesel truck, believed to be the first one to arrive in British Columbia since the end of the war. The truck was delivered to Don McKenzie, 220 Obed Avenue. Two hundred tons of general cargo were also unloaded.

Alberta Election Finds 173 Persons Seeking 57 Seats

EDMONTON (CP)—A total of 173 candidates will be in the running for the 57 seats at stake in the Aug. 17 Alberta general election.

There were only two surprises as deadline for nominations passed Saturday—the late entries of an Independent Social Crediter in Calgary and a Liberal in Ponoka

Three parties — Social Credit, C.C.F. and Liberal — entered enough candidates to form a government. The Independent Party, which had 36 candidates in the 1944 provincial general elections, has only nine in the field this time.

Totals by parties, with 1944 totals in brackets: Social Credit, 57 (57); C.C.F., 51 (57); Liberal, 49 (—); Independent 9 (36); Independent Social Credit, 3 (—); Labor-Progressive 2 (30); others, 2 (4); total 173 (184).

Premier Manning and all members of his Social Credit cabinet are seeking re-election. The only change is that Attorney-General Lucien Maynard is a candidate this time in St. Albert. Previously he contested Beaver River, where he was the winner in the 1935, 1940 and 1944 elections.

All four party leaders are candidates in the multiple riding of Edmonton, where five will be elected. The leaders are Premier Manning, Elmer E. Roper, C.C.F.; Harper Prowse, Liberal, and J. Percy Page, Independent.

LOS ANGELES (AP) — Mrs. Natalie Kalmus has had to pawn her jewelry because she can't live on $47,600 a year, her lawyer told the court Friday. She is suing Dr. Herbert T. Kalmus, millionaire founder of Technicolor Incorporated, for separate maintenance. She petitioned the court for an increase of temporary alimony pending trial of the suit.

HEADS UP—YOU WIN!
WHEN YOU WEAR THE RIGHT HAT
VICTORIA HAT CO.
712 VIEW STREET

GOING EAST?
Let us pool your household goods. Pool car rates save dollars.
Car leaving shortly for Ontario
HEANEY'S
"CAREFUL SINCE 1890"

Fill That Bin Now!!!...with
No. 1 Coarse Headrig Sawdust
Sacked, $6.00 per Unit. Bulk, 1½ Units, $6.75
This sawdust is double screened and guaranteed the best in town.
HARKNETT FUEL
G 2647 737 PANDORA AVE.

CLOVER LEAF
Salmon
CANADA CLOVER LEAF FINEST QUALITY SALMON
PERFECTION IN SEAFOODS
CD-18

SECOND WEEK OF OUR
AUGUST FURNITURE CLEARANCE
M&M
CHESTERFIELD SUITES . . . BEDROOM SUITES . . . BREAKFAST SETS
OCCASIONAL FURNITURE
12 ONLY
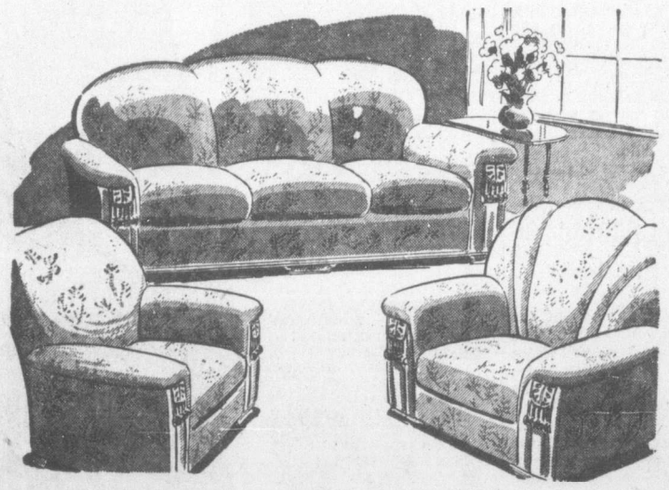
3-PIECE
CHESTERFIELD SUITES
All quality material throughout. Featuring FULL SPRING CONSTRUCTION and sturdy hardwood frames . . . Choose from velours and tapestries.
Regularly Priced Up to $215.00
AUGUST CLEARANCE SALE PRICE
$125.00
PER SUITE
a very SMALL DOWN PAYMENT will place one of these exceptional suites in your home when using our
EASY BUDGET PLAN
McLENNAN McFEELY M&M & PRIOR LIMITED
1400 Government Street Phone G 1111

The DOCTOR Says:

STUDIES OF THE BLOOD ASSIST IN DIAGNOSES AND TREATMENTS

By EDWIN P. JORDAN, M.D.

A complete medical examination includes studies of the blood. This is important because the blood may reveal certain changes in the body which are helpful in making a diagnosis and in following the course of a disease.

The most common studies carried out on the blood are of the red cells, the hemoglobin or coloring matter, and the white cells. Only tiny amounts of blood are necessary for these examinations. Usually a drop from the ear or finger is all that has to be taken for this purpose.

CELLS ARE COUNTED

There are about 5,000,000 red cells in a measured small amount of blood called a cubic millimetre. There are about 7,000 white cells in the same amount of blood. These cells can be counted under a microscope. If the red cells are far below normal, anemia is present. By putting the results of the examination of the red cells and of the hemoglobin together, doctors car tell what form of anemia is present.

The white cells are also important. There may be too few white cells and this is not a good sign if infection is present in the body. The number of white cells is usually increased in infections and in some other conditions. The number of white cels present, for example, is helpful in making a diagnosis of acute appendicitis. The white cells are increased and are abnormal in other ways in leukemia.

There are many other things which the blood can show about the condition of the body. Special tests are available to determine whether germs are present in the blood and to find the amount of protein and calcium in the blood. The rate of blood sedimentation is of great aid in following the course of several diseases. Examination of the blood for sugar is, of course, very important in diabetes. A blood test is of prime importance in the diagnosis of syphilis.

These and other tests of the blood have contributed a great deal to present-day diagnosis and treatment. Without them many diseases would remain undiagnosed or improperly treated.

Question: Is it possible for a person 35 years old to get hay fever or asthma for the first time?

Answer: This can and does happen. Hay fever especially when untreated leads to asthma in many cases.

Today's Low Prices at SAFEWAY

Lemons	Italian	2 lbs.	25c
Tomatoes	Okanagan Field	2 lbs.	29c
Onions	Cooking	6 lbs.	25c
Cucumbers	Okanagan Field	lb.	10c
Grapefruit	California White	lb.	9c

PEACH PLUMS lb. 15c
APPLES GREEN 3 lbs. 29c

RED AND BLUE BRAND BEEF

Round Steak or Roast		Lb.	63c
Rump Roast Beef		Lb.	59c
Plate or Brisket Beef		Lb.	29c
Bacon	Sliced Side, ½-lb. pkt.		39c
Wieners	No. 1 Quality	Lb.	42c

Check These Low Price Values

Jam	Aylmer Raspberry, 48-oz. tin		75c
Cheese	Burns' Spreadeasy, 8-oz. pkg		28c
Tea	Canterbury, 8-oz. pkg		44c
Coffee	Airway, 1-lb. bag		49c
Cocoa	Fry's, 8-oz. tin		29c
Bread	Polly Ann, wrapped, 15-oz. loaf		8c
Syrup	Rogers', 2-lb. tin		24c
Soup	Campbell's Beans and Bacon, 10-oz	2 for	25c
Flour	Kitchen Craft, 7-lb. bag		39c
Honey	Altasweet, 1-lb. carton		33c
Corn Flakes	Kellogg's, 8-oz. pkgs	2 for	25c
Vinegar	Heinz, 33-oz. bottle		25c
Tide	For all washing. Pkg		31c
Matches	Sesqui, pkg		23c
Bleach	Mighty, 16-oz. bottle		16c
Glo-Coat	Johnson's, pint tin		59c

Prices effective August 10 to August 11, inclusive

Be sure...shop SAFEWAY

Italian Lace Enhances Satin Bridal Gown Of Jean Knowles

Traditional slipper satin fashioned the period gown, distinguished with white Italian lace, lily-point sleeves and yoke, worn by Miss Jean Adelaide Knowles, daughter of R. Knowles, Victoria, and the late Mrs. Knowles, when she became the bride of Alexander Walker, eldest son of Mr. and Mrs. James Walker, Beechwood Avenue.

Cecil Lynn Ross gave the bride in marriage in the candlelit rituals, Friday at 8.30, at First United Church, with Rev. W. G. Wilson officiating.

Italian lace also fashioned the headdress which held the bride's floor-length veil of French illusion net. Her fan bouquet was of white gardenias and carnations.

A trio of senior attendants were gowned alike in moire taffeta.

Matron of honor, Mrs. B. K. Tarling, wearing cornflower blue, with gloves to match and bandeau headdress, carried a Colonial bouquet of pink gladioli and rosebuds. Bridesmaids, Misses Marnie Hutcheon and Margaret Walker, sister of the groom, wore marigold yellow and orchid, respectively, and carried Colonial bouquets in theme with their gowns.

Cornflowers and sweet peas formed the bouquet carried by flower-girl Miss Joannie Thom, who wore a period frock of peach and blue.

David McKean acted as best man, and ushers were Douglas Malcolm and Jack Walker, brother of the groom.

At the close of the service, Mrs. Robert McIntosh sang "Through the Years."

A reception was held at the home of Mr. and Mrs. D. Thom, Parkview Drive. Mrs. Cecil Lynn Ross, wearing a dove-grey gown of crepe, with black lace accessories, and Mrs. James Walker, in blue crepe with accessories of black, assisted in receiving guests. David Thom gave the bride's toast, and the three-tier cake, centring the lace-covered table, was cut.

Mr. Walker, and his bride left for a honeymoon at Seaside, Oregon, Mrs. Walker wearing a honey-beige wool suit with accessories of brown and tailored topcoat. Her corsage was of coral rosebuds.

The couple will make their home in the city.

Pythian Sisters, Island Temple No. 8, sewing meeting at home of Mrs. A. Dunkeld, Cedar Hill Road, Wednesday. Cordova Bay bus at 11 a.m., off at Kenmore Road.

Smart Footwear
Now Showing
at the
VANITY
Slipper Shop
1306 DOUGLAS ST.

JEAN BURNS
FOR BETTER VALUES
NEW SUITS
A small group of specially priced suits in wool, gabardines and suitings. Beautifully cut on newest lines.
Prices start as low as 17.50
Jean Burns
1205 DOUGLAS

WATCHES
We carry a wide range of all the leading make timepieces . . . ladies' and men's models.
BULOVA GRUEN CURVEX OMEGA
OMEGA AUTOMATIC and AQUA SPORT
KENTON JEWELERS
658 YATES STREET PHONE E 5521

IMPORTED
British Coats and Suits
FOR DISCRIMINATING WOMEN
All Hand Tailored—All-Wool Gabardine Suits From $45
SCOTCH SWEATERS of Finest Cashmere and Shetland Wool
English 3-Ply Knitting Wools
Piccadilly Shoppe
Listen to Piccadilly Parade, 12.15 Daily (Except Sunday) Over CJVI
1017 GOVERNMENT, Near Fort G 7332

DAVID OLIPHANT
HELEN ADAMS
ARTHUR G. KINNIS
ROWLAND deM. BROWN
Professionally Trained Interior Decorators
STANDARD FURNITURE CO.

Community Plate and William Rogers, too. By the set or the individual piece.
Sets from $20
1847 ROGERS BROS.
Canada's Finest Silverplate
F. W. Francis
1210 DOUGLAS

New Leader Has Charming Wife And Five Handsome Children

Rt. Hon. Louis St. Laurent, chosen national Liberal leader, is shown in this family group. From left to right are Jean Paul St. Laurent, Mrs. Hugh O'Donnell (Madeleine), of Montreal, Mrs. Mathieu Sarson (Marthe), of Quebec, Mrs. St. Laurent, Hon. Louis St. Laurent, Mrs. G. F. Lafferty (Therese), of Montreal, and Renault St. Laurent. There are also 12 grandchildren to make the family circle complete. The St. Laurent home is a 15-room residence in Quebec City.—(Photo by Newton)

Mrs. St. Laurent Shares Spotlight With Her Husband

OTTAWA (CP)—Jeanne St. Laurent was in command of things all through the first 50 hectic minutes of probing, staring publicity.

The handsome 59-year-old wife of External Affairs Minister St. Laurent made a big hit with the 6,000 persons who heard her neat 15-second "thank you" speech at the tail-end of the Liberal convention Saturday.

And the three-score reporters and photographers who trailed them from the moment he became party leader decided she's terrific.

The general reaction was that it's going to be great having her as wife of the Prime Minister when Mr. St. Laurent takes office.

Meanwhile, the St. Laurents' three-room apartment in downtown Ottawa will be buzzing with activity as preparations are made for the wealth of new duties she will undertake.

It started at 5.55 p.m. Saturday when the result of the leadership vote was announced to the wildly-cheering crowd. As her dapper, grey-haired husband beamed and waved to the crowd, Mrs. St. Laurent was escorted to the color-draped platform.

She was wearing a grey dress, short fur jacket, black gloves and black hat. She slipped into a chair at Prime Minister Mackenzie King's right and listened intently, proudly, as her husband addressed the crowd.

Then, when Mr. St. Laurent had finished, J. Gordon Fogo, president of the National Liberal Federation, introduced her as "the secret of our new leader's success." In English and in French, she said how "very proud" she is of "the trust you have placed in my husband."

The convention procedure was suspended. Delegates swarmed to the platform to congratulate the St. Laurents and to shake their hands and wish them luck.

Bazaar Shower—Plans were made at a meeting of Carne Rebekah Lodge, No. 45, to hold a shower for the fall bazaar, on Sept. 16, the 26th anniversary of the lodge. Sister Winnifred Overy presided at the meeting held in the I.O.O.F. Hall, Douglas Street, and a committee was appointed to join with the Odd Fellows, Victoria Lodge No. 1, in holding a Klondike Nite, in aid of the rehabilitation of flood victims. A rummage sale was also planned for Sept. 24 at the city market. Sister Edith McCall was installed as warden by D.D.P. Gwen Johnston, P.N.G. Following the meeting bingo was enjoyed and refreshments served.

SALE!
DRESSES — SUITS
COATS
All at Clearance Prices
Mary Constance
E 4932
784 FORT

Claire Wallace Will Visit Victoria, Broadcasts Here

TORONTO — Claire Wallace, one of Canada's best-known radio personalities, will arrive on the Pacific Coast Aug. 17 for a two-week tour. While here her thrice-weekly radio program "They Tell Me," broadcast on a national network, will originate in Victoria, Vancouver and other British Columbia cities and towns.

Miss Wallace will be guest of honor on women's day at the Pacific National Exhibition on Aug. 27, and will describe the exhibition for her country-wide listening audience.

A former newspaper feature writer with wide experience on metropolitan dailies in Canada and England, she now has more than a decade of radio work behind her. She is best known for "They Tell Me," a 15-minute daytime program started during the war years, and still aired coast-to-coast each Monday, Wednesday and Friday. Written and broadcast by Miss Wallace, it features news, anecdote, human interest and interview stories, often from unusual surroundings or distant points.

In collecting her material Miss Wallace travels widely and visits many unusual spots. The ocean floor, a Rocky Mountain peak, the lip of a volcano, the depths of a 3,000-foot gold mine, and Westminster Abbey during last year's royal wedding, have all been included in her adventurous search for human interest-stories. She is a licensed pilot, an honorary princess of the Mohawk Indians, and last year was chosen the best-dressed woman in Canadian radio in a nationally conducted poll.

Miss Wallace's first broadcast from Vancouver will be on Aug. 20. On Aug. 23 she will be in Victoria returning to Vancouver for programs on Aug. 25 and 27.

Before leaving for the east she expects to visit other west coast cities and towns.

Vancouver Woman Wins $10,000 Home

VANCOUVER (CP)—Mrs. Blanche Taylor, a partially-blind Vancouver widow, became the owner of a $10,000 bungalow Saturday night. She won it in a quiz contest and draw sponsored by a service club.

Noted Geologist, Wife Visit City

One of the foremost economic geologists in the United States, Dr. H. Norton Johnson, and his wife motored from their home in Santa Barbara, Calif., and are staying in Victoria for two weeks at The Priory, Pemberton Road. While here they are renewing acquaintances with friends whom they knew in Manila from 1936 to 1940, where Dr. Johnson was working with the Philippine government on oil reconnaissance. "Just barely making it by the skin of our teeth," as Dr. Johnson says, the couple left Manila in 1940 before the Japanese invasion. Dr. and Mrs. Johnson have traveled widely, Dr. Johnson's occupation taking them to the Orient and Australasia, and also to the western States. At present he is professor of geology at Westmont College, Santa Barbara.

Quiet Wedding Of Much Interest In Musical Circles

Two well-known members of Victoria musical circles were principals in a quiet ceremony, charming in its simplicity, Saturday afternoon, when Miss Eileen Dumbleton was united in marriage with Sidney J. Chiverall, Victoria, by Rev. Emma M. Smiley.

The bride, one of Victoria's outstanding pianists, is the younger daughter of Mrs. H. M. Dumbleton, 634 Michigan Street, and the late Mr. Dumbleton. Mr. Chiverall, the second son of the late Mr. and Mrs. J. S. Chiverall, Dulwich, England, is well known as a vocalist. He is a member of the staff of the Unemployment Insurance Commission.

Attractive arrangements of ruby-red and white gladioli and deep blue larkspur formed the setting for the couple in the new auditorium at Victoria Truth Centre.

Fashionable navy blue moire taffeta was chosen by the bride for her floor-length gown, with its Medici white collar, and graceful skirt slightly en train, featuring a bustle effect. Her small model hat was softly feathered with white wings, and her navy veil complemented her ensemble. She carried a bouquet of red roses and white gladioli.

Miss Ruth Kipling, as sole bridal attendant, wore a gown of azure blue brocaded taffeta. She chose matching taffeta mitts, and carried pink carnations and pink gladioli in her bouquet.

The groom was attended by H. Barnes, as best man.

Following the service, Mr. and Mrs. Chiverall, left en route to Sorrento and Bow Lakes, Banff National Park, Alta.

They plan to return to the city to make their home.

Gonzales Chapter Plans Garden Fete

The attractive gardens at the home of Mrs. Curtis Sampson, 1003 Newport Avenue, will again be the setting for a garden party, to be held on Aug. 18 under the auspices of Gonzales Chapter, I.O.D.E.

Mrs. J. D. Gunn is general convener and plans include stalls of home cooking, superfluities and many other articles. There will be a lady of a thousand pockets with many surprises for boys and girls; dancing on the lawn by members of the Wynne Shaw School and musical selections by the Greater Victoria Boys' Band.

For the benefit of out-of-town visitors and tourists it has been announced that Shoal Bay buses pass the gate.

TERVO'S
WOOL
JERSEY
DRESSES
722 YATES

Personal Notes

Mrs. Inez Kemper of Hollywood, Calif., is the guest of Mr. and Mrs. A. Dale-Davies, Sylvan Lane, Oak Bay.

Miss Grace Adams and Miss Lillian Conway left Victoria on Saturday to spend a holiday at Banff and Lake Louise.

Mrs. Nelson Sproat of Vancouver is a visitor in the city, the guest of her sister, Miss Dorothy Paulen, R.N., 811 Heywood Avenue.

Visitors at Langford include Miss Shirley Behnsen of Hope, B.C., the guest of Mr. and Mrs. W. Bradstock, Station Road, and Mr. and Mrs. Vernon Hughes of Powell River, who are staying with Mr. and Mrs. A. C. Hughes, Leigh Road, Langford Lake.

Guests from Vancouver attending the marriage of Miss Jean Knowles and Mr. Alexander Walker Friday evening were Mr. and Mrs. Jack Nilan, Mr. and Mrs. H. Steel, Mrs. G. M. Houghton. Other out-of-town guests were Mrs. B. K. Tarling, Sea Island; Mrs. Thomas Jackson and Mr. and Mrs. G. Adalph, Calgary.

Mrs. Colin B. Smith and Mrs. William Gwyer were hostesses at the home of the latter on Mountview Avenue, to honor Miss Lorna Rodgers, an August bride-elect. A corsage bouquet of red rosebuds was presented to Miss Rodgers and pink carnations to her mother, Mrs. L. F. Rodgers. The gifts were arranged in front of the fireplace, which was decorated with baskets of gladioli, white bells and ribbon streamers. Other guests were Mesdames S. G. Brown, E. G. Taylor, V. McTavish, W. Peterson, S. Renstrum, J. Little, G. Smith, D. Defoe, R. Wells, D. Faulkes, B. Milburn and the Misses Buddy Peatt, Phyllis Little, Dorothy Jackson, Rosemary Bullen, Pearl Glenn, Viola Savage and Mille Kerr.

Mr. and Mrs. R. A. Herren of this city are holidaying at Jasper Park Lodge, Jasper National Park, Alta.

Miss Mary Sandercock of this city was an honor guest Saturday afternoon at a lawn party held at the Vancouver home of Mrs. R. Ross to celebrate a reunion of Regina General Hospital graduates. Another out-of-town guest, specially honored, was Miss Doris Whitmore of Regina.

Sunday afternoon Mrs. Lily Quan was hostess at a shower at her home, 1137 Pandora Avenue, to honor Miss Frances Westerman, a summer bride-elect. On arrival, the honor guest received a corsage bouquet of red roses. Others present were the Misses E. Massick, L. Massick, R. Quan, B. Yipp, R. Wong and N. Wong.

Victorians invited to attend the wedding in Vancouver last Saturday afternoon of Miss Daphne Laird and Mr. William Graeme Scott, were Mrs. William Edgar, who was the guest of the groom-elect's mother, Mrs. W. M. Scott; Mr. and Mrs. J. Cameron and Miss Olive Cameron; Mr. and Mrs. Lester Patrick, uncle and aunt of Mr. Scott; Mr. and Mrs. Douglas McCauley, Mr. Wallace Williams and Mr. Arthur Elworthy.

Mrs. A. M. Robertson, president of the Victoria Soroptimist Club, was among guests attending an after-five party at the Pennsylvania Hotel roof, New York City, last Saturday. The party was arranged by New York Soroptimist Club for those delegates going to the international meeting in Harrogate, Eng. Other British Columbia women present included Mrs. R. J. Sprott, delegate from the Vancouver club; Miss Inez Carter and Miss Edith Jacks, also of Vancouver.

Luxurious
Fall
Coats
Are Here . . .
In Your Size
FALL FASHION'S NEWEST DECREES . . . THE GRACEFUL FEMININE FLARE, LARGER COLLARS REIGNING OVER SWEEPING BACK FULLNESS. THE NEW FALL SILHOUETTE IS REGALLY LUXURIOUS. OUR PRESENTATION IS MAGNIFICENT.
HAND-WOVEN HARRIS TWEEDS ---------- 45.00
PURE CAMEL HAIR, 79.50 and 89.50
WOOL AND CAMEL HAIR ---------- 59.50
TRAVEL TWEEDS -- 89.75
PURE ALPACA ----- 89.50
and ---------- 69.50
GABARDINES ------ 69.50
SELECT YOUR FALL COAT NOW FROM OUR GRAND NEW COLLECTION
Scurrahs
728 YATES ST.

Wilda Thompson Now Mrs. Bradley

St. Mary's Church, Oak Bay, was the setting for the marriage of Miss Wilda Inez Thompson, daughter of Mr. and Mrs. Lawrence Thompson, 1119 Ormond Street, and Geoffrey Bradley, 1054 Southgate Street, son of Mr. and Mrs. Henry Bradley, West Vancouver, which took place July 31 at 8.30. Rev. S. J. Wickens performed the ceremony.

Given in marriage by her father, the bride wore a white satin gown, made with fitted bodice and peplum over the slightly en train skirt, and small cap sleeves with which she wore full-length lily point mitts. Her fingertip veil was held with a coronet of flowers matching the red roses and white gladioli in her bouquet. She wore her groom's gift of sterling silver earrings, and also an heirloom wedding ring.

Miss Betty Bradley attended her brother's bride. Her gown of maize taffeta was styled similar to the bridal gown, and she carried peach gladioli and mauve sweet peas. Similar blossoms arranged in a coronet, held her small mauve veil.

Richard Beard stood with the groom as best man. Ushers were James Thompson and Gordon Bradley, brothers of the bride and groom. Traditional wedding music was played by organist James Gerry.

A reception was held later at the home of the bride's parents. Thomas Sawyer proposed the toast to the newlyweds. The decorated wedding cake, encircled with tulle, was placed on the bride's table.

The bride changed to a wine tailored suit with grey accessories for the honeymoon trip. Mr. and Mrs. Bradley are making their new home at 1054 Southgate Street.

Daughters of St. George, Victoria Lodge, No. 83, K. of P. Hall, Wednesday, 8.

Join The Ranks Of Summer Newlyweds

Mr. and Mrs. Clyde Elford sign their names in the church register, following their marriage.

Of interest in naval circles was the ceremony at Metropolitan United Church on July 31, when marriage vows were exchanged by Ruth Margaret Jackson, a member of the Wrens for three years, and now attached to the D.V.A. in Victoria, and Clyde Henry Elford, son of G. H. Elford, Vancouver, who also served with the navy during war years.

The bride, niece of Mrs. A. MacLeod, Medicine Hat, Alta., was given in marriage by Brent Murdoch, in the service performed by Rev. T. E. Sawyer. Edgar Holloway played traditional wedding music.

Her wedding gown of traditional white satin was brocaded in floral pattern and was styled in period fashion with sheer yoke, Bertha decollete caught with a bow, and full panniered skirt gathered to the slim bodice.

A coronet of seed pearls held her veil, fingertip length and she carried red roses and white heather in her arm bouquet.

Miss Madge Hamilton, as sole attendant, wore a gown of peach bloom taffeta, featuring the new front taffeta. Her headdress was in matching hue and she carried peach gladioli and stephanotis.

Lou Williams stood with the groom as best man. Norm Parkin and Dick Girard seated guests.

Friends attended a reception following the ceremony at Cherry Bank Hotel.

The newlyweds cut their decorated cake, encircled with tulle and placed amid summer blossoms on the bride's table, by candlelight. Brent Murdock proposed the toast.

Mr. and Mrs. Elford have returned from their honeymoon trip at White Rock, B.C., and are making their home at Dallas Road.

The bride's traveling suit was of cherry gabardine and she wore smart grey accessories.

Solarium Party On Aug. 18

The annual summer party and open house at Queen Alexandra Solarium for Crippled Children, Malahat Beach, Mill Bay, will be held on Wednesday, Aug. 18.

R. A. Pennington, deputy provincial secretary, will officially open the affair at 3 o'clock and the grounds will be open to visitors from 2.30 until 5.

Special invitations are being sent out but the board of directors hopes that representatives of all organizations that support the Solarium will attend, also the public who are interested in work being done for crippled children of the province, some of whom have been under treatment for many months.

Afternoon tea will be served on the lawns and special booths are being arranged to display handiwork of the young patients.

This annual summer party was first held in 1945, replacing the former Christmas party and giving friends of the Solarium an opportunity to visit the children as they enjoy the summer sunshine on porches and lawns.

Committee in charge of arrangements, is Mrs. H. B. McClung, Mrs. W. Curtis Sampson, Mrs. G .W. Massey, Miss S. Dorothy Andrew, R.N., Dr. J. D. Hunter and T. W. S. Parsons.

Clubwomen's News

Lake Cowichan—Sponsored by the Ladies' Auxiliary Local No. 30, I.W.A., a midsummer frolic was held in the community hall. Dancing to Slim Braulin's "Rhythm Aces," seven-piece orchestra, continued until the small hours. Feature of the frolic was the bathing beauty contest, which the auxiliary sponsors each year. First prize went to "Bennie" Mattin of Duncan, who won $25 and the Challenge Cup, second, "Billie" Bird, Duncan; third, Burgit Almer, Vancouver. Five Lake Cowichan residents acted as judges.

Build a crisp colorful salad for the main course of a summer supper. Chunks of tuna fish, wedges of head lettuce, tomato quarters, sliced hard-cooked eggs and ripe whole olives are tempting makings. Serve this salad with your favorite dressing.

Gladiola Display To Highlight Tea

A no-hostess gladiola tea will be held Thursday in the auditorium, 1001 Wharf Street at 2.30 sponsored by the executive committee, it was announced at the meeting of the L.A. of the Army, Navy and Air Force Veterans, with Mrs. M. Carver presidng.

A gladiola flower show will highlight the affair, and there will be stalls of homecooking, entertainment and tea cup reading.

Two silver teas to aid the fall bazaar will be held during August, it was reported. The first will be Aug. 16 at 8, at the home of Mrs. V. Barry, 3109 Glasgow Avenue, and the second, Aug. 23 at 8, at the home of Mrs. E. Jones, 1042 Monterey Avenue, to be sponsored by Mrs. M. Carver.

A new member, Mrs. H. Little, was received into the auxiliary.

It was announced that members must register for tickets for the men's annual picnic to be held at Goldstream Aug. 14.

Scoops of ice cream served at the table from a chilled glass bowl always make a pretty service. Surround the ice cream with an array of sundae toppings so each person may choose his favorite. Halved toasted almonds, a creamy marshmallow topping, fresh berries and pitted red cherries make an attractive assortment.

Favors Sent.— It was announced at the regular meeting of Victoria Chapter, No. 25, Women of the Moose, that small crocheted baskets for favors, made at the Academy of Friendship session, have been sent to the national conference in Chicago, which convenes this month. Senior Regent A. Bird presided at the meeting and Chaplain Amy Hopely reported on the garden party. Plans were made for a wiener roast at the home of Junior Gradaute Regent V. Warren, 517 Selkirk Avenue, this Wednesday and a Gulf Island cruise on Aug. 25, convened by Graduate Regent D. Guelpha, E 8011. Ritualistic Chairman Lil Burnett announced the forming of a drill unit with practice at North Ward Community Hall, Kings Road, Tuesday at 8, when all officers, committee chairmen and escorts will attend. Other gatherings include a meeting of committee chairmen at the home of the homemaking chairman, Alice Sparks, corner of Government and Bastion, tonight at 8; a social night on Aug. 19 at 7.30 with initiation of candidates, followed by bingo at 9 and refreshments, convened by Mrs. M. Groat and a picnic on Aug. 22 convened by Junior Regent J. Vasheresse.

To dress up a bread or fruit pudding, mix tbsp. cornstarch, ¼ cup sugar and ⅛ tsp. salt thoroughly; then mix with one cup blended grapefruit and orange juice. Cook in saucepan over low heat, stirring constantly until thickened and clear.

Attractive 'Wallflower'—In Movies

Miss Janis Paige, soon to be seen in Warner Bros.' "Wallflower" a romantic comedy starring Janis Paige, Joyce Reynolds and Robert Hutton.

English Bone China
21-piece
TEA SETS
from $17.95
ROSES
JEWELERS OPTICIANS
1317 DOUGLAS ST.

STENOGRAPHERS WANTED . . .
Employers are waiting for our graduates . .
Enrol Now
SPROTT SHAW
SCHOOL OF MODERN BUSINESS
DOUGLAS AT BROUGHTON

$18.95 BRIDAL SETS
NIGHTIE . . . SLIP . . . PANTIE
Gleaming satin inset and appliqued in dainty sheers! Tea-rose and white. Sizes 32 to 38. Limited quantity. Special
12.95
Mae Meigher LORGET SPECIALTY SHOPPE
890 FORT E 6214

Gordon Ellis
Imported
"RODEX" COATS
"Pringle" and "Braemar"
Sweaters
644 FORT STREET G 2416

here's
GOOD NEWS
for the DEAFENED!
The New
Hale
Hearing Aid
IT'S SMALLER
IT'S LIGHTER
IT'S MORE BEAUTIFUL
ALL IN ONE UNIT
TAKE ADVANTAGE OF OUR EASY PAYMENT PLAN
HALE HEARING
LTD.
404 Jones Bldg., Victoria Phone E 8034

Rosamond's
SALE
Formals — Afternoon Dresses and Suits
REDUCED TO COST PRICE
— 637 FORT ST. —

140.00
The Diamond Engagement Ring, sketched, is typical of BIRKS superb designs and unsurpassed quality. Price 140.00. Tax extra. Free insurance certificate included.
CONVENIENT BUDGET TERMS AVAILABLE
ask for
BIRKS Jewellers
706-708 YATES ST.
B 4241

M&M
TUESDAY'S SPECIAL
AT OUR
BIG AUGUST CLEARANCE
KITCHEN CHAIRS—sturdily constructed of hardwood, well sanded, ready for you to paint. Each 1.98
McLENNAN McFEELY & PRIOR LIMITED
1400 Government St. Phone G 1111

Have More Fun
THIS SUMMER
BE SMARTER-LOOK BETTER-FEEL BETTER
WITH NEW METHOD DRY CLEANING
Step out . . . have fun . . .
Feel bright and gay . . . in clothes
that greet the sun with pride.
Be thrifty . . . and wise.
Keep your wardrobe sparkling fresh
and looking new
at low cost.
Spend less . . . get more.
Send your summer clothes
to New Method
regularly.
New Method Are the Only Cleaners in Victoria Permitted to Use the World-famous Sanitone System
IN VICTORIA NEW METHOD G.8166 IS BEST!
LAUNDERERS • DYERS • DRY CLEANERS • FUR STORAGE

News of the Island

First Big Salmon Run Hits Cowichan Bay; Good Catches

COWICHAN BAY—The first big run of large and small springs arrived in the bay late last week and provided week-end anglers with good sport.

The run was late in arriving.

Inclued in the catches were specimens which went better than 30 pounds on the scales. Tillicums pearl pink and lucky louie plugs scored many of the successes.

Guided by Mert Bradley, Gull Lake, Sask., visitor Les Denby took 12, 21, 21½ and 23-pounders. Largest among three taken by Jeff Morgan and George Dawson went 32 pounds. This was Dawson's catch and he weighed it in for the David Spencer trophy for the members of the Cowichan Bay Salmon Club boating the most number of salmon over 30 pounds during the season.

Lee Hallberg, president, reports Mr. and Mrs. Frank Coster won the first and second prize Indian sweaters in the July competition of the club with 18-pounders.

L. Anderson and party scored two fish, largest 30 pounds. This was also entered in the Spencer trophy competition. Pat Frumento with Seattle hockey player Maurice Duffy, reeled in a 30-pounder.

Jack Gaunt took five fish which aggregated a weight of 123 pounds. Biggest of the catch went 29½ pounds. Dennis Gaunt scored one.

Club president Bucky Kennett's boat took one fish. Mrs. Lee Hallberg reeled in a 18-pounder.

Genoa Bay produced some of the best catches.

Great Ovation Accorded New Liberal Leader By Convention

Delegates and party supporters Saturday stood, clapped their hands and shouted to congratulate External Affairs Minister Louis St. Laurent on his election as national leader of the Liberal Party to succeed Prime Minister King. The scene pictured is the climaxing event of the three-day convention which attracted to Ottawa Liberals from every part of the nation.—(Photo by Newton)

Willows Children Hold Final Picnic

Willows Playground group wound up its activities for the summer at Willows Park Saturday with a picnic and sports.

Children participated in races and games, enjoyed hot dogs, ice cream and orangeade and, as a final gesture of appreciation, gave three hearty cheers for their instructors.

Officials helping with the day's festivities included: V. W. Jones, announcer; Mrs. J. Moffatt, starter; Mrs. S. H. Mackey, Misses Evelyn Usher, Joan Challoner and Anna Belsetov, judges.

City playgrounds supervisors are busily preparing for the final display at Royal Athletic Park on Wednesday, Aug. 18.

All phases of the work done during the summer will be shown.

SAFEWAY CLEANERS

• QUALITY DRY CLEANING
• PROMPT SERVICE

MODERN PLANT AND OFFICE
3460 QUADRA

NEW DOWNTOWN OFFICE
635 YATES

SAVE ON DRY CLEANING BY TAKING ADVANTAGE OF OUR SPECIAL CASH AND CARRY SERVICE

SAFEWAY DRY CLEANERS
G 6519

To Landscape Parkstone House Project At Lake Cowichan

LAKE COWICHAN — Central Mortgage and Housing Corporation has called for tenders for the landscaping of "Parkstone," the 100-house project here, which is nearing completion.

Finishing touches are being made to the last few houses, and most of them are now occupied. The project, started one year ago, now presents a colorful site, with almost as many color combinations as there are houses. The landscaping will include placing of top-soil, lawns and a few shrubs around each house, and lawns and boulevards over the area separating the homes.

Built on undulating and high ground, many of the homes have a view of Lake Cowichan from their elevation back of the Lake Cowichan High School.

At the completion of the project, the village of Lake Cowichan will assume the responsibility of the operation of the sewerage system, and chlorinating plant. Grading of the streets through the project will also be undertaken by the village.

The project was named "Parkstone" to honor Cariton Stone, president of Hillcrest Lumber Co. Ltd. of Mesachie Lake, who was instrumental in bringing to the notice of the government the need for more homes in this area and whose company and that of Western Forest Industries Ltd. of Honeymoon Bay shared in the clearing of the 22 acres on which the homes were erected. Garner Brothers of Duncan, B.C., are the contractors.

$50,000 Theatre For Chemainus

CHEMAINUS—Construction of a $50,000 theatre will begin immediately following acceptance of a tender from Garner Bros. Ltd. of Duncan, according to announcement of Horace G. Elgie.

The building, to be the new Chemainus Theatre, will be of concrete block, 43 by 105 feet, and will have a seating capacity of 412. It is hoped to have the building completed by December.

Construction of the theatre will be such that it will take care of any local concerts or other types of entertainment if desired. Cost will be financed by a private stock company of which Mr. Elgie is president. Architect is Thomas B. McArravy of Nanaimo.

Parksville Roads Improved Now

PARKSVILLE—Completion of the hard surfacing of the Red Gap-Parksville stretch of the Island Highway made a decided improvement at the southern approach to Parksville.

Although the road through the village has not been done yet, it was oiled a few weeks ago and asphalt is now being laid on the Parksville-Coombs road. Hard surfacing of the highway from Coombs to Whisky Creek and oiling from there to Twin Bridges near Cameron Lake, was completed several weeks ago.

Consul Relieved

SHANGHAI (AP)—Isaac G. Patch, United States consul in Soviet-held Dairen, arrived here Saturday on a Russian ship with his wife and two daughters. Patch had been stranded in the Manchurian city for 18 months because the Russians refused to grant entrance to his successor, Paul E. Paddock. In May permission was granted.

DOUGLAS MEN'S WEAR
QUALITY CLOTHING AND FOOTWEAR
DOUGLAS at VIEW—Opposite David Spencer Ltd.

GUARANTEED CLOCK REPAIRING
FREE PICK-UP AND DELIVERY
THE CLOCK SHOP
1052 FORT ST. E 9251

Buy Now and Save!
SPECIAL PRICES NOW IN EFFECT ON THE
BRITISH STANDARD
The Small Car With Big Car Performance
LOUIS NELSON Ltd.
KAISER, FRAZER and BRITISH STANDARD
810 JOHNSON STREET PHONE E 2232

THIS IS NOT A
SPECIAL
But 'Specially Good News for You
These Higher Rank Domestic Coals From Drumheller, Alberta, Are Available for Delivery During AUGUST and SEPTEMBER
On Our Monthly Payment Plan
BRILLIANT — COMMANDER
MURRAY
In Lump, Egg and Nut Sizes—Properly Sized and Beautifully Prepared
HARD — HOT — CLEAN and NO SOOT
GOOD COAL IS YOUR MOST ECONOMICAL FUEL
"A Ton in Your Bin Is Worth Two in the Mine"
G 2441
VICTORIA WOOD & COAL
COMPANY LIMITED
217 PEMBERTON BLDG.

Relief from
UPSET STOMACH
The Kkovah Way!
After over-indulging in food or drink, take Kkovah. Quick acting, alkalizing. Helps counteract excess acidity—soothes and settles the stomach. Effective, pleasant-tasting relief. Sold everywhere. Small tin 29c; medium 49c; large 79c.
KKOVAH
K-38
"Used by Millions for Over 50 Years"

BUY THE
new
ORIENT* Beauti-Skin* NYLONS
Now lovelier than ever-at no increase in price!
New electronically-controlled knitting machines are turning out Orient* stockings that are more beautiful than ever. In addition to the work of installing these ultra-modern machines during recent weeks, we have been seeking a mutual agreement with our skilled operators over certain policy matters concerning promotion and the judgment of efficiency. These problems have been amicably settled and our mill is once again producing sheer, flattering Orient* Beauti-Skin* Nylons in exciting shades that mean new stocking beauty for YOU!
If your retailer should not have the new Orient* Nylons in stock the first time you call, please be patient and keep asking for them — they're well worth waiting for.
Here are some features that make ORIENT* Beauti-Skin* NYLONS the sheerest form of flattery:
• Contour* (Dark) Seams • Spear* Heel
• Controlled Lengths • Fashion-right shades
The sheerest form of flattery!
ORIENT* Beauti-Skin* NYLONS
* Trade Mark C.S.P. Ltd.

Artisanat du Quebec

EXCLUSIVE HABITANT ARTS AND CRAFTS
HAND-MADE POTTERY, WOOD CARVING, HOOKED MATS
HAND-WOVEN MATERIALS, NEEDLEWORK MURALS

CLOSING-OUT SALE

All Goods Selling at Cost Before August 14
Buy Now and Save!

1012 FORT ST. G 3123

Professional Optometry

The Professional services and skills of the Optometrist are essential aids to seeing ability, your eye comfort and efficiency. A thorough eye examination will reveal the true condition of your vision—if it is perfect . . . it's worth knowing.

MONOPLEX ALL-PLASTIC EYES

DAVID SINCLAIR, Optometrist, with

Norman G. Cull Ltd.

1108 DOUGLAS ST. E 6062 Victoria, B.C.

August Paint Specials

Floor Enamel
Good quality floor enamel that will stand up to hard wear. Dries to a gleaming lustre. Limited quantity.

Varnish Stain
Available in light oak and dark oak for that piece of unfinished furniture. An excellent buy for beautifying your home at this low price.

Quality and service go hand in hand at your friendly G. P. Store. Always remember that G.P. means Good Paint.

$1.39 PER QUART

Gloss Enamel
Good value for you in this high-gloss enamel that dries to a gleaming finish . . . that will last. Wide range of colors.

Satin Finish
For those kitchen walls, a low-cost, high-value, satin-finish enamel. Makes your kitchen brighter, cleaner and healthier. Good range of colors.

Daily deliveries are a real convenience for the busy shopper. Yes, we'll fill phone orders, too. When you want service, you want General Paint.

GENERAL PAINT STORE

1465 DOUGLAS ST. E 0018

Uncle Ray

SQUIRREL DARED DEATH TO SAVE FAMILY FROM HARM

The other day I watched a squirrel while it was "standing still" on the lawn in front of my studio. For perhaps a minute, it stayed there, and seemed not to move a muscle.

The squirrel was doing what sometimes is called "freezing." Perhaps it was afraid of a dog which it saw at a distance, but no harm came to it before it went to a tree and climbed up.

That could hardly be called a "narrow escape," but some squirrels miss death by a close margin. They may, for example, happen to avoid a bullet from a gun. A Canadian hunter has given us one such case. He said:

"I was waiting for a large flock of wild fowl, headed in my direction, but a little villain of a squirrel on the limb of a nearby tree sputtered and chattered so loudly that he attracted the attention of my dog. I wanted the dog to watch the wild fowl, but he kept his eyes on the squirrel.

"With my hand I made a motion to threaten the noisy squirrel, but the little beast defied me and made more noise than ever. All of a sudden, as if on purpose to alarm the game, he dropped down on the ground within two yards of Rover's nose.

"The dog sprang forward, but the squirrel scampered out of reach and in a second was on the limb again, cocking his tail and showing his teeth. Away flew all the wild fowl, and my sport was spoiled.

"Hardly thinking what I was doing, I raised my gun to my shoulder to shoot the squirrel, but the thought came to me, 'to shoot him would be an act of revenge.'

"The squirrel was shaking with rage and chirruping as if to tell me that I was an enemy whom he held in contempt. 'What business,' he seemed to be saying, 'have you to come into the woods and frighten my little family? I am ready to lay down my life for them.'

'I did not shoot him.

"As I walked away, my ears were ringing with the sound of his war whoop."

PORTSMOUTH — Marine Charles Gulliver, 70, the only man to serve 50 years in the Royal Marines, has retired. A special parade was held where Admiral Fraser read messages from the King and Queen Mary wishing Gulliver long life and happiness.

Mission 39

Radioman James Langiotti

Lieut. Harwood S. Sharp

Between Missions 38 and 39, three and a half years.

By HARRY J. LAMBETH

A U.S. NAVY dive-bomber pilot and his radioman-gunner, who were an inseparable team in 38 combat missions against the Japs, have finally flown their 39th mission together—their last.

This time they were passengers. A pudgy torpedo bomber roared down the runway at Barber's Point Naval Air Station at Honolulu to carry the ashes of Lieut. Harwood S. Sharp and Aviation Radioman First Class James R. Langiotti, who met their death by a Jap samurai sword more than two years ago.

Sharp, the 24-year-old pilot from El Cerrito, Calif., and Langiotti, 23, of Orlando, Fla., first met in the summer of 1943 when Bombing Squadron Eight was formed at Norfolk, Va. They flew together continuously from training days through combat missions against the Palaus, Woleai, Hollandia, Truk, Saipan, Guam, Iwo Jima, Formosa.

On Mission 39, the plane scratched for altitude. Five miles off Hawaii's famous Diamond Head crater, it banked sharply. The ashes of the two young airmen, brought back from a Jap prison camp, were scattered high over the Pacific.

* * *

SHARP and Langiotti had been lucky in the air battle for Guam—the Marianas "turkey shoot" in which the Japs lost 402 planes. They helped sink a Jap carrier, but were attacked by enemy fighters and forced to make a night landing at sea. A destroyer picked them up and brought them back to the U.S.S. Bunker Hill, their carrier base.

But a few months later there was no friendly destroyer.

On Oct. 12, 1944, the youthful pair took off on Mission 38. Their dive-bomber left the flight deck of the Bunker Hill to carry them over Matsuyama airfield on Japanese-held Formosa. Their raid on the field was part of a two-day battle which destroyed 221 Japanese planes in the air and 175 on the ground. The U.S. lost 45 planes.

One of the 45 was the dive-bomber flown by Sharp and Langiotti. Jap ack-ack got them, but Sharp managed a crash landing at sea, three miles west of the Tamusii River in Formosa. They struggled from their cockpits and floated ashore aboard a rubber raft.

For eight months they were together in a Jap prison camp. On June 19, 1945—the first anniversary of the defeat of the Japs in the Marianas "turkey shoot"—they were executed with other Americans.

When the war ended, the ashes of the pilot and his gunner were recovered in identified urns. The parents of the two airmen, advised of this by the navy, suggested burial at sea from a carrier plane because, from letters, they had learned of their sons' close friendship.

Mission 39 was completed exactly three and a half years after the fatal 38th.

2 Drug Foragers Held At Gunpoint

SEATTLE (AP) — Police shot and critically injured one man and captured another at gunpoint Sunday as the men tried to flee from a South Seattle medical clinic which they had entered by forcing a window.

The wounded man was identified as John Sidney Moore, 47, of Des Moines, Wash. His companion, Gilbert Viggers, 44, of Tacoma, was jailed on an open charge. Neither was armed.

The attempted daylight robbery of the clinic was termed by authorities a 'foolhardy foray in quest of narcotics."

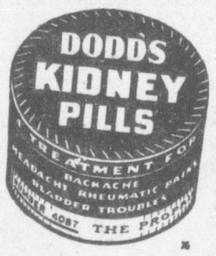

LONG DISTANCE MOVING OR JUST ACROSS THE STREET

You'll find our trained men and modern equipment will give outstanding service.

NOTICE to MEMBERS

of Naval Veterans' Branch No. 42
Canadian Legion, B.E.S.L.

The new branch premises at 1417 Broad Street will be officially opened by Comrade A. E. (Jack) Moore, Dominion Chairman of the Canadian Legion, on Wednesday, August 11, at 8.00 p.m.

ADMISSION RESTRICTED TO MEMBERS IN GOOD STANDING ON PRESENTATION OF MEMBERSHIP CARD

ADD 'em up and FALL OVER

You are richer than you think! Take a pad and pencil and value your household effects at TODAY'S cost. You will get the shock of your life. It's usually staggering.
Be Sure You Are Fully Covered by Insurance

HARBORD INSURANCE LTD.

VICTORIA'S 100% INSURANCE FIRM

609 YATES PHONE B 4207-8

Bride Hits Jackpot With $19,000 Prize

NEW YORK (AP)—A Forth Worth, Tex., bride of two weeks won $19,000 in prizes Sunday night for correctly identifying the "Mystery Melody" on an ABC radio quiz show.

Mrs. Herbert Skelton, 36, identified the mystery tune as "Sun Dance" when she got a telephone call from the "Stop the Music" show in New York.

The song, jointly written in 1901 by Leo Freedman and Rep. Sol Bloom (D.-N.Y.), long has been a favorite background piece for American Indian shows and movies.

Almost 50 previous contestants in the past four weeks had failed to identify it correctly, an ABC spokesman said.

Mrs. Skelton will receive $19,000 in prizes, he said, including a mink coat, an automobile and a Caribbean cruise for two.

Blonde Wins Title

Blonde beauty holding aloft the trophy she won in Paris as "Miss Bathing Beauty of 1948" is Jacqueline Morency, 20, a hairdresser and beautician. She was chosen from among 25 contestants

PRICES REDUCED on GENERAL ELECTRIC APPLIANCES and RADIOS

Canadian General Electric announces reduced prices on Radios and those Appliances on which the government excise tax has been reduced or removed.

This will result in substantial savings to the public on a wide range of electrical products for the home.

Visit your neighborhood G-E Dealer and ask him to show you the line of General Electric Appliances and Radios at new low prices.

CANADIAN GENERAL ELECTRIC CO LTD

Head Office: Toronto Sales Offices from Coast to Coast

OUR ANNUAL August Sale IS MAKING VALUE HISTORY!

YES, THE VALUES ARE HERE AND REAL BARGAINS ARE TO BE FOUND IN ALL DEPARTMENTS!

This Week Is Carpet Week

New shipments have just arrived and include 9-ft. embossed and tone-on-tone Wilton. Also 27-in. Wilton and Axminster in all colors and hundreds of smart rugs. Order now for Fall. Our stock will never be better.

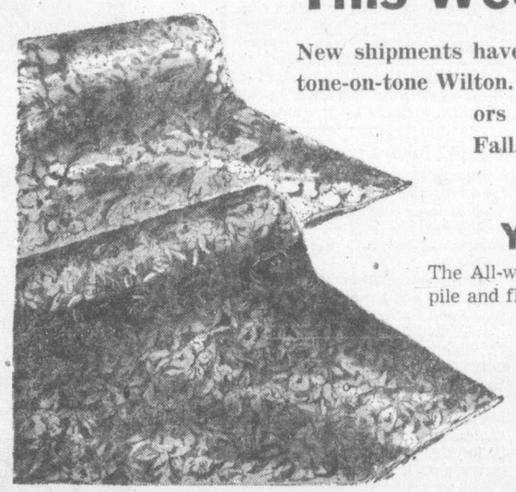

YOU'LL WANT TO SEE

The All-wool Broadloom to sheathe your floors in smooth, thick pile and flood your rooms with color. Wonderful to walk on . . . adds that spacious air that wall-to-wall carpeting gives. Wonderful, too, for hallways and stairs. Refreshing colors and patterns . . . traditional and modern. Nine feet wide, in colors of wine, green, rose, blue and beige ..... 9.50 Sq. Yard

EMBOSSED WILTON

A real beautiful carpeting in soft warm shades of blue, rose, beige, grey and rust. A lifetime of wear and exquisite in design. Per square yard $14.50

27-inch carpeting in many allover patterns, as well as soft pastel shades of rose, green, beige, blue, etc. Yard ..... 5.95 to 7.50

AXMINSTER WILTON CARPETS

In many different sizes and patterns, including many of the finest quality rugs as made by TEMPLETON'S, FIRTH'S and many other outstanding manufacturers.

9.0x12.0 AXMINSTERS ..... 83.00 to 125.00
9.0x10.6 AXMINSTERS ..... 75.00 to 95.00
6.9x9.0 AXMINSTERS ..... 43.00 to 59.00

• • INDIAN RUGS • •

See our large stock of these fine quality rugs. Heavy, hand-made rugs in beautiful soft colorings, mostly plain with spray corner. SPECIALLY PRICED FOR AUGUST SALE.

HOME FURNITURE CO.

825 FORT ST. (JUST ABOVE BLANSHARD) PHONE B 5138

R.C.N. Polio Victims Happy Despite Plight

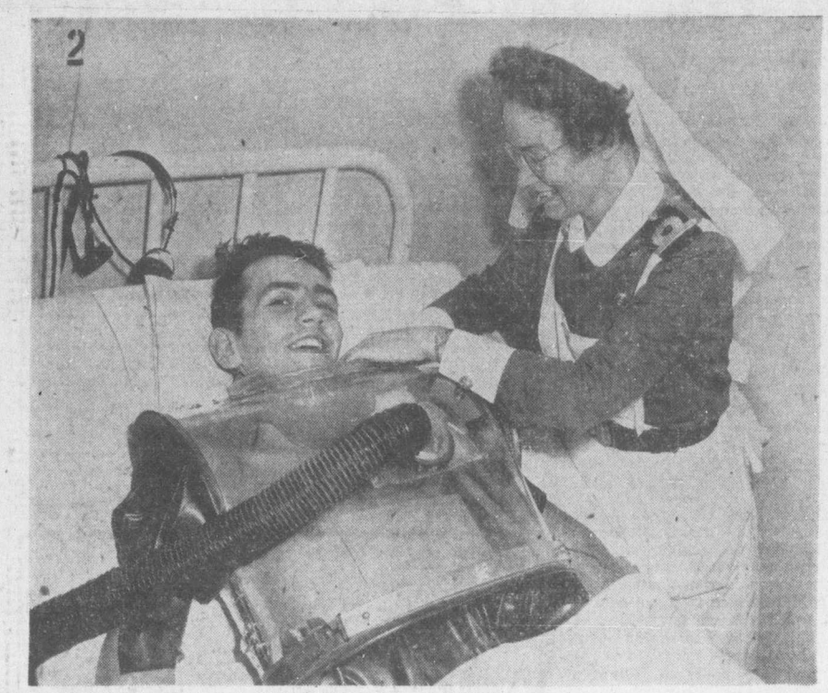

Officer Candidate William B. Purvis, Toronto, one of the victims of the dread poliomyelitis which struck at crew members of the destroyer Athabaskan on her voyage to her new base at Esquimalt, smilingly fights his way to health at the D.V.A. Hospital here with the aid of an "iron lung" and the services of an R.C.N. nursing sister.

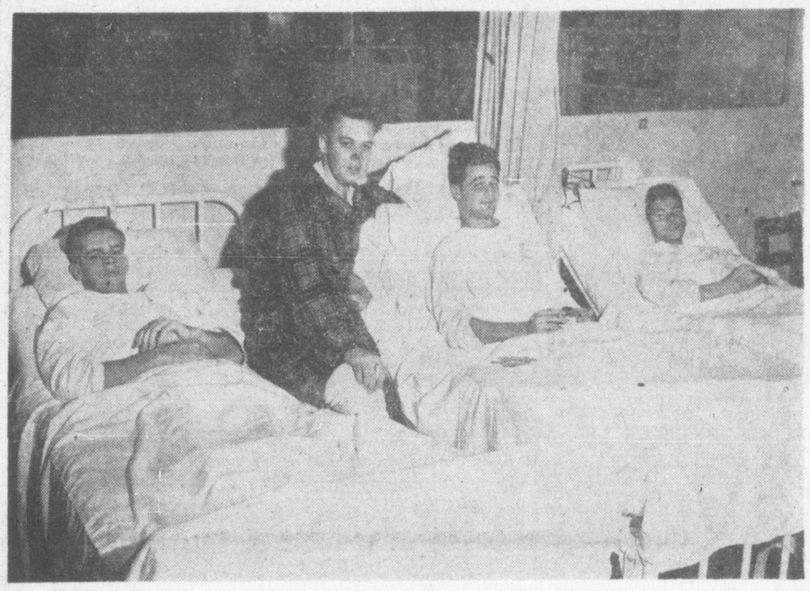

Four other crew members of H.M.C.S. Athabaskan appear well on the road to recovery as they face the camera at the hospital. They are, from left to right, OD. Paul Presant, Blenheim, Ont., and OD. Ken Johnstone, Ldg. Sto. Ken Sherman and AB. Dwight Cousins, all of Vancouver.

Impeachment Demand Highlights End Of 13-Day Special Session

WASHINGTON (CP) — Congress closed its 13-day special session Saturday in an outburst of partisan recriminations punctuated with a demand for the impeachment of President Truman.

The politics-ridden session to which the President called the legislators with a challenge to "put up or shut up" respecting Republican promises to the electors accomplished little.

In the last flurry of Senate debate Senator Homer Ferguson (Rep.-Mich.) bitterly denounced the President for refusing to cooperate in the current sensational spy investigations. He declared it would be necessary to proceed through a "blind spot" or to "compel the President to answer for his conduct in an impeachment proceeding."

The President has refused to release confidential loyalty reports on present and former government officials accused of working for the Communist agents of Russia.

3 OUT OF 22 PASSED

Congress passed three pieces of legislation out of about 22 major requests by the President.

It approved the $65,000,000 New York headquarters building loan for the United Nations and passed two watered-down measures to curb inflation and stimulate the construction of low-cost housing and cheap large-scale rental developments.

It will be difficult to forecast which party gains the most political advantage from the abortive special session.

The President apparently plans to concentrate his political appeal on the charge that the 80th Congress, which he has called the worst in history, failed to make good on its platform of 1944 —the same promises made in the platform adopted by the national convention in June last.

FILIBUSTERS STAGED

Republicans will say they were hamstrung by the rebellious members of the President's own party in the south who filibustered the Senate session into a ridiculous blockade.

Congress distinguished itself by complete indifference to Truman's legislative program.

It turned down cold his request for higher minimum wages, more extensive social security coverage, federal aid to education, more money for public power and reclamation projects, pay raises for some federal workers, revisions in the displaced persons law, and civil rights legislation.

attention MOTORISTS

The Tom Crawford Texaco Service at 921 Wharf Street has secured the services of TWO of the best mechanics in the city . . . WM. FINLAYSON, highly trained and an expert mechanic who specializes in English motors, and DICK KOSTERIVA, formerly of Crabb's Auto Service. Dick is a fine mechanic and expert paint and body man. We solicit your business and guarantee the highest quality work at the lowest cost.

PARKING SPACE AVAILABLE
$4.00 per month

TOM CRAWFORD'S Texaco SERVICE

921 WHARF STREET

$9 Per Week Raise For N.Y. Printers

NEW YORK (AP) — Composing room employees in 12 New York City daily newspapers today voted to accept a new agreement calling for a $9 weekly pay raise.

The new contract, a union spokesman said, also prohibits the use by publishers of "substitute" printing processes, such as the "varitype."

The vote ended a six-month dispute between Local 6 of the International Typographical Union (A.F.L.) and the Publishers' Association of New York. The vote was 609 to 414. The new agreement covers 2,500 composing room employees.

The new agreement provides for an increase to $99 a week for day shift workers earning $90; an increase to $104 weekly for night shift workers earning $95, and an increase to $109 weekly for third shift workers earning $100.

Under the new contract, the use of varitype is prohibited except in non-composing room activities.

The Bay

Phone E 7111

STORE HOURS: 9.30 a.m. to 5.30 p.m.
WEDNESDAY, 9.30 a.m. to 12.30 p.m.

Buy Your Fur Coat Now!

$500,000 In Fine Furs Now Showing on Our Second Floor!

- Next year's styles at last year's prices!
- New arrivals, featuring new lengths, sleeves and collars!
- Free storage until you take delivery!
- Full size range, 12 to 40!
- Use our "Lay-away" Plan. 10% down, balance in 10 monthly payments. Carrying charge only on balance at time of delivery.

New! Smart! Black Electric Seal Coats

(Sheared and Dyed Rabbit)

Beautifully finished that gives you that sleek, dressy feeling. Your fall outfit will be complete when you add one of these smart, dramatic black Electric Seal Coats 179.00

MUSKRAT BACKS COATS	$395 and $595
MUSKRAT FLANKS COATS	$295 and $395
CIVET CAT COATS	$195
WHITE BROADTAIL (American Lamb) COATS	$195
SWEDISH SQUIRREL CAPE	$295
MOLE COAT	$195
HUDSON SEAL (sheared and dyed Muskrat) COATS,	$695
MOUTON LAMB (sheared Lamb) COATS	$295
ALASKA SEAL COATS	$995
WHITE FITCH JACKET	$995
NATURAL GREY RUSSIAN SQUIRREL COAT	$895
CANADIAN ERMINE COAT	$1495
ORIENTAL MINK COAT	$1995
WHITE RUSSIAN ERMINE COAT	$1995
SHEARED BEAVER COATS	$895 and $1095
OTTER COATS	$1295
CROSS FOX NECKPIECE (single)	$37.50

This Label . . . your guarantee of fine skins, expert workmanship, authentic styles.

—Furs, Second Floor

Outstanding Houseware Values Tuesday!

FOOD CHOPPERS
Medium size, 3 cutting blades for bread, vegetables and meat. Clamps on any table 2.79

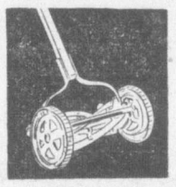

LAWN MOWERS
4-blade, ball-bearing mowers in 14-inch size, self-sharpening 16.50
3.00 trade-in on your old mower!

HEDGE CLIPPERS
Just arrived from England. Sheffield steel 9-inch blade, solid hardwood handles 2.49

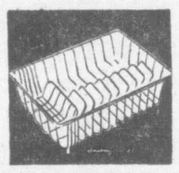

DISH DRAINERS
Rubber-covered drainer with cutlery rack, rubber covering is not water proof 2.49

BROOMS
Fine corn brooms, smooth handle, 4-strand . . . sweeps clean 1.00

WASTE CANS
Step-on style in white with red trim. American Beauty Rose design 1.89

STEPLADDERS
Reinforced with metal under each rung. Equipped with pail holder.
4-ft. 2.49 6-ft. 3.75
5-ft. 2.98 8-ft. 5.95

LONG MIRRORS
Smoothly-finished frames, ready to paint. 12x46 inches 3.50

WILLOW BASKETS
Finely woven willow, medium size. End handles. Reg. 3.95 ..... 3.49

CLEAR VARNISH
1-quart size, hot water proof, best quality. Reg. 2.25 ..... 1.69

FLOOR POLISHERS
Bristle base . . . padded sides . . . makes floors shine. 25 only 3.69

MEN'S LUNCH KIT
Outstanding value! All-metal kit that will give good service ..... 74¢

—Housewares, Third Floor

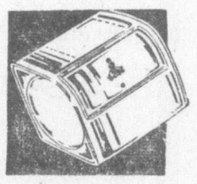

BREAD BOXES
Roll-top style. Fits into small space. White with red trim 1.98

TEAKETTLES
Non-scald type, quick-heating aluminum, bale handle 1.59

8-CUP PERCOLATORS
For everyday use or for the summer camp. Aluminum with glass top 1.25

HOTPLATES
One large burner equipped with 3-heat switch . . . second burner with "on-and-off" switch. 36 only 9.95

IRONING BOARDS
Warp-proof top, tapered end, sturdy legs 2.49

COLD PACK CANNERS
Heavy blue speckled enamel (2 coats). Holds 7 quart or 7 ½-gal. sealers in rack 3.29

CAN SEALERS
Leison & Burpee's famous sealer. Cans butter, fruit, vegetables and meat. Seals and reflanges all standard size tins. 21.95

PRESSURE CANNERS
7-quart sealer capacity or 10 tins, doubles as a roaster 30.75

GARDEN HOSE
Woven cotton reinforced . . . Goodyear quality. Will last for years, won't harden or crack. Complete with coupling 4.98

3-ARM SPRINKLERS
Gives a soft spray for lawns, flower beds and gardens 2.98

GARDEN CARTS
All metal, rubber tired . . . pushes easily. For wood, leaves, grass, etc. 25 only, reg. 10.95 ..... 8.95

LONG-HANDLED SHEARS
Border or straight styles, 32-inch wood handles. Sheffield steel blades. 25 pairs 7.50

SANDWICH TOASTER-WAFFLE IRON
Removable plates for toasting sandwiches and making waffles. Was 17.95 ..... 15.95

2-SLICE TOASTERS
Chrome plated, toast evenly, guaranteed element 5.95

G-E ELECTRIC KETTLES
Regular 17.50, heats 3 cups of water in 2 minutes — turns off when kettle boils dry. Guaranteed Hotpoint element 14.50

CLOWN SPRINKLERS
Choice of 2 sprays, fine or medium. He bobs and weaves while watering your lawn thoroughly. Reg. 7.50. 25 only 6.95

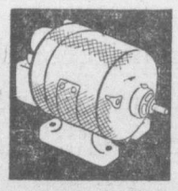

⅓-H.P. HOMER MOTORS
Sleeve bearing, single phase, for running woodworking machines. Guaranteed motor. 10 only 19.95

TRIG KETTLES
Solid copper chrome finished with Trig spout, non-scald, lasts a lifetime. Heats very quickly 4.95

Hudson's Bay Company.

INCORPORATED 2ND MAY 1670.

International Match Ushers In Seniors' Golf

Canadian and United States members of the Seniors' Northwest Golf Association gathered at the Victoria Club Sunday for the annual international match. Players from south of the border marked up a 12 to 8 victory. Today the entry of close to 200 opened play in the 18-hole qualifying round. Match play will open tomorrow and continue through to Friday's finals. Players pictured, from left to right: G. McManama, Seattle; Roy Campbell, Seattle; A. Bull, Vancouver; K. C. Allen, Vancouver; Col. Swan, Vancouver; D. R. Munro, Portland; A. E. Jukes, Vancouver; R. Bell-Irving, Vancouver; R. Wood, Portland; A. S. G. Musgrave, Victoria; G. Sullivan, Portland; J. H. Bell, Victoria; Jim Wood, Victoria; G. Walsh, Portland; G. Bowers, Vancouver; C. Gates, Seattle; C. D. Christensen, Tacoma. Shaking hands in front are J. H. Murray, Victoria, and E. N. Eisenhower, Tacoma, brother of Gen. Dwight Eisenhower, now president of Columbia University.

Athletics Split, Drop To Fourth Spot

Spokane Beats Vancouver Twice To Take Third; Salem Here Tonight

Spokane's war-whooping band of Indians took over third place in the Western International League from the Athletics yesterday by winning both ends of their twin bill from Vancouver while the A's could get not better than a split with Wenatchee Chiefs.

Victoria won the first game, 9 to 5, with Frank Logue tossing his 11th victory of the season, but lost the nightcap, 11 to 4, when Del Owens was shelled out for the second straight time after giving up eight runs in the first three innings.

In the 22 meetings between Victoria and Wenatchee this year the A's have won 15 and the Chiefs seven.

In the first game the A's got off to a good start, scoring three runs in the first innings. In the fifth frame wildness on the part of Tom Rose gave the club five big runs. The A's loaded the bases with three straight singles, then Rose walked in three runs before he was replaced by Dick Conover. Conover gave up a single to complete the five-run inning.

WILSON HITS WELL

Archie Wilson set the pattern at the plate with four for four, including a double. Babe Jensen hit a home run. Buccola, Palmer, Jensen and Balassi each picked up a pair of blows in the 13-hit attack.

In the second tilt Wenatchee got to Owens for four runs in the first, two in the second and two in the third before the strong-armed righthander was replaced by Al Goot. Goot gave up two tallies in the sixth and one in the eighth.

Leroy Stevens allowed the A's 10 hits, including two doubles by Palmer and a home run by Wilson, but kept the blows well scattered and was never in serious trouble.

Tonight at Athletic Park the A's open a three-game series against Salem, finishing out the week at home with Yakima Packers as the visitors.

Spokane's double triumph over Vancouver gave the Indians a clean sweep of the five-game series with the Caps and it also marked their ninth win in 10 starts since Dolph Camilli took over the reigns of the club in the absence of Buddy Ryan. Spokane won yesterday's games, 7 to 6, and 10 to 0.

Bremerton	72	45	.615
Tacoma	66	50	.569
Spokane	66	53	.555
VICTORIA	**66**	**54**	**.550**
Vancouver	54	56	.491
Wenatchee	51	65	.440
Salem	52	67	.437
Yakima	40	77	.342

Spokane is now third in the loop, one and one-half games back of Tacoma and seven games behind league-leading Bremerton.

BREMERTON WINS TWO

The Bluejackets won both ends of their doubleheader with Yakima, taking the first tilt, 5 to 0, and the second 11 to 2. Lloyd Hittle tossed a five-hitter in the opener and Keith Simon scored his 15th win of the year in the nightcap.

Tacoma Tigers also won a pair yesterday. They walloped Salem, 14 to 8, in the seven-inning opener as Dick Greco led the attack with three home runs. In the second Vince Lazor was the winner as he set the Senators down with four hits.

Tomorrow night Bremerton opens an important series against Spokane while Tacoma plays Wenatchee. In tonight's only other game the Caps play host to Yakima.

Short scores follow:

First Game—

	R.	H.	E.
Tacoma	14	13	1
Salem	8	10	1

Clary, Venturelli (4) and Kuper; Sporer, Olsen (2), Burgher (5) and Burgher, Samhammer (5).

Second—

Tacoma	8	11	0
Salem	3	4	0

Lazor and Kuper; Peterson, Sporer and Burgher.

First Game—

Bremerton	5	9	1
Yakima	0	5	0

Hittle and Ronning; Kittle and Stumpf.

Second—

Bremerton	11	15	1
Yakima	2	5	4

Simon and Volpi; Strait, B. Drilling (3) and Constantino.

First Game—

Vancouver	6	11	0
Spokane	7	9	2

Manier, Anderson (2), Snyder and Warren; Holmes (8); Werbowski and Sheely.

Second—

Vancouver	0	6	1
Spokane	10	14	0

Costello and Warren; Orphal and Sheely.

Films Back Up Officials On Relay Ruling; Press Critical

LONDON (CP) — Castleton Knight, producer of the Olympic Games films, said today that a picture of the disputed 400-metre relay in which the United States was disqualified Saturday showed that "as far as a layman can see the baton-change took place at least a yard over the line."

This was the race in which the Americans finished first but lost the gold medal when the officials decided that the exchange of baton between Barney Ewell and Lorenzo White took place beyond the white line of the track. The decision gave Britain first place.

Castleton Knight said the film in his view showed that the second runner was at least a yard over the line and the first man also appeared to be beyond it when handing over the baton.

"As far as a layman can say the picture showed that the changeover took place beyond the line," he said.

"But it will be for the experts to decide because there is the question of the angle at which the film was taken to be considered."

While the argument continued in the American camp, three London morning newspapers entered the controversy.

CRITICIZE OLYMPIC GROUP

They criticized the United States Olympic organization for lodging the protest.

"What a pity there should be a protest," Frank Butler wrote in Lord Beaverbrook's Daily Express.

Clifford Webb in the Labor Daily Herald declared the United States "might have accepted the official decision with better grace. After all, rules are rules and a faulty change-over is just as much a track offence as beating the gun at the start."

Geoffrey Simpson in the Daily Mail wrote:

"I hope the Americans will let matters rest no matter what the film shows, for they've done astonishingly well in these games."

Butler said of the American protest: "It cuts across the spirit of the Olympiad, which promised to be the happiest as well as the most successful in the history of the games.

"There is no doubt the Americans had the fastest team—but rules are rules."

Cleveland Sweeps Pair From Yankees

The pace-setting Cleveland Indians may not win the American League pennant but they are virtually a shoo-in to cop the attendance prize this year.

In fact, only an unexpected slump at the gate in the final two months will prevent Bill Veeck's pennant-hungry club from breaking the season attendance record of 2,265,512 set by New York Yankees in 1946.

Yesterday's turnout of 73,484 which watched the Indians sweep a doubleheader from the New York Yankees 8 to 6 and 2 to 1, increased the tribe's total to 1,718,387 fans for 50 home games.

The double victory enabled the Indians to take an .006 percentage point lead over Philadelphia Athletics, who defeated St. Louis Browns 7 to 5 in a single game.

In losing, the third - place Yankees slipped to two full games off the pace, a half-length in front of Boston Red Sox who divided a doubleheader with the White Sox in Chicago. The Red Sox won the opener, 8 to 1, but lost the second, 2 to 1, in 11 innings.. In the other American League twin bill the Tigers took two from Washington in Detroit, 5 to 3 and 6 to 5

St. Louis Cardinals gained ground in the National League race, winning two from the Phillies in Philadelphia, 4 to 1 and 4 to 3, to take undisputed possession of second place, four games behind the front-running Boston Braves.

The Braves whipped the Chicago Cubs 6 to 3 in Boston to retain their 4½ game margin over the third-place Brooklyn Dodgers, who overwhelmed Cincinnati, 10 to 2, at Ebbets Field. The fourth-place Giants split with Pittsburgh in New York, winning the opener 6 to 2 but dropping the nightcap 5 to 4.

Eddie Robinson cracked three home runs to capture the batting laurels in Cleveland. The hard-hitting tribe first baseman slugged two round trippers in the first game.

Satchel Paige, who pitched the eighth and ninth innings except for the last batter, was credited with the Cleveland victory in the first game, his third triumph of the season.

Hal Newhouser became the first American League pitcher to win 15 games and young Billy Pierce gained his first triumph in Detroit's double win. Newhouser, who has lost seven games, was working for the first time since a sore arm shelved him 12 days ago.

AMERICAN LEAGUE

	W.	L.	Pct.
Cleveland	60	39	.606
Philadelphia	63	42	.600
New York	59	42	.584
Boston	60	44	.577
Detroit	49	52	.485
Washington	42	60	.412
St. Louis	38	60	.388
Chicago	35	67	.343

NATIONAL LEAGUE

Boston	59	43	.578
St. Louis	54	46	.540
Brooklyn	52	45	.536
New York	52	48	.520
Pittsburgh	48	47	.505
Philadelphia	49	52	.485
Cincinnati	45	58	.437
Chicago	41	61	.402

Borowy, Hamner (7) and Scheffing; Voiselle and Masi.

First Game—

St. Louis	4	7	0
Philadelphia	1	6	0

Dickson and Wilber; Simmons, Dubiel (2), Heusser (8) and Seminick.

Second—

St. Louis	4	8	2
Philadelphia	3	8	0

Munger, Brazle (9), Wilks (9) and Baker; Heintzelman, Nahem (8) and Seminick.

Cincinnati	2	6	1
Brooklyn	10	9	0

Wehmeier, Cress (6), Blackburn (6) and Williams; Hatten and Campanella.

First Game—

Pittsburgh	2	8	2
New York	6	9	0

Riddle, Lombardi (7) and Fitzgerald; Jansen, Jones (8) and Cooper.

Second—

Pittsburgh	6	7	4
New York	4	5	2

Chesnes and Kluttz, Fitzgerald (9); Hartung, Trinkle (8), Konikowski (8), Poat (9) and Cooper.

AMERICAN LEAGUE

New York	6	12	0
Cleveland	8	9	2

Shea, Page (7) and Niarhos, Berra (8); Zoldak, Klieman (7), Paige (8), Christopher (9) and Hegan.

Second—

New York	1	5	0
Cleveland	2	4	1

Porterfield, Byrne (7) and Niarhos; Gromek, Klieman (8) and Hegan.

Philadelphia	7	11	1
St. Louis	5	11	2

Fowler, Harris (8) and Franks; Schwamb, Stephens (4), Sanford (5), Widmar (7) and Moss.

First Game—

Boston	8	13	1
Chicago	1	7	2

Parnell and Batts; Gumpert, Gillespie (7), Pearson and Tresh.

Second—

Boston	1	10	0
Chicago	2	12	1

11 innings.

Kinder, Huchson (11) and Tebbetts, Batts (11); Haynes, Moulder (10) and Robinson.

First Game—

Washington	3	11	1
Detroit	5	8	2

Wynn and Evans; Newhouser and Wagner.

Second—

Washington	5	11	1
Detroit	6	8	2

Thompson, Ferrick (8) and Okrie, Evans (8); Pierce, Houtteman (8) and Swift.

Win And Loss

FIRST GAME

VICTORIA	AB	R	H	PO	A	E
Buccola, 1b	4	0	2	5	0	0
Kublak, ss	3	1	0	2	3	0
Palmer, 2b	3	2	2	4	1	0
A. Wilson, cf	4	2	4	2	0	0
Jensen, 3b	4	2	2	1	2	0
Morgan, lf	4	0	0	2	0	0
Recca, c	3	1	1	3	0	0
Balassi, rf	3	1	2	2	0	0
Logue, p	3	0	0	0	1	0
Total	31	9	13	21	7	0

WENATCHEE	AB	R	H	PO	A	E
Palica, cf	4	2	2	1	0	0
Scarpelli, rf	3	0	2	1	0	0
McWilliams, 3b	4	1	1	2	3	0
W. Wilson, lf	3	0	2	1	0	0
Bryant, ss	2	0	0	2	5	0
Gardner, c	3	0	0	5	0	0
Paredes, 2b	3	0	0	2	3	0
Cecil, 1b	3	2	2	7	1	0
Stenman, p	1	0	0	0	0	0
Rose, p	0	0	0	0	0	0
Conover, p	1	0	0	0	1	0
*Dalrymple	1	0	0	0	0	0
Total	28	5	9	21	13	0

*Flied out for Conover in 7th.

Score by innings:

Victoria	301 050 0—9
Wenatchee	100 011 2—5

SUMMARY

Losing pitcher: Stenman. Hits: Off Stenman 5 and 4 runs in 3 innings; off Rose 4 and 5 runs in 1 2-3 innings; off Conover 4 and 0 runs in 2 1-3 innings. Struck out: By Logue 2, Stenman 1, Rose 3. Bases on balls: Off Logue 2, Stenman 2, Rose 3. Left on bases: Victoria 6, Wenatchee 4. Home runs: Jensen, Cecil. Three-base hit: Palica. Two-base hits: Palica, Scarpelli, A. Wilson, Balassi 2, McWilliams. Runs batted in: Jensen 3, Scarpelli 2, A. Wilson, Recca, Balassi, Logue, Buccola 2, Cecil, W. Wilson, Palica. Double plays: Bryant to Paredes to Cecil; Kublak to Palmer; Kublak to Palmer to Buccola. Time: 1.31. Umpires: Nenezich and Ornest.

SECOND GAME

VICTORIA	AB	R	H	PO	A	E
Buccola, 1b	4	2	1	7	0	0
Kublak, ss	3	1	0	2	1	1
Palmer, 2b	5	0	3	2	2	0
A. Wilson, cf	5	1	2	0	0	0
Jensen, 3b	4	0	1	1	0	2
Morgan, lf	3	0	0	3	1	0
Recca, c	4	0	0	9	1	0
Balassi, rf	4	0	1	2	0	0
Owens, p	1	0	0	0	2	0
Goot, p	3	0	1	0	0	0
Total	36	4	10	24	8	3

WENATCHEE	AB	R	H	PO	A	E
Palica, cf	6	0	2	1	0	0
Scarpelli, rf	4	3	1	0	1	0
McWilliams, 3b	4	2	1	0	6	0
W. Wilson, lf	2	1	0	4	0	0
Bryant, ss	3	1	1	1	3	0
Dalrymple, c	4	1	1	3	1	0
Paredes, 2b	5	2	2	3	2	0
Cecil, 1b	5	1	2	15	0	0
Stevens, p	4	0	3	0	2	0
Total	37	11	13	27	15	0

Score by innings:

Victoria	012 000 100— 4
Wenatchee	422 002 01x—11

SUMMARY

Losing pitcher: Owens. Hits: Off Owens 6 and 8 runs in 2 2-3 innings; Goot 7 and 3 runs in 5 1-3 innings. Struck out: By Owens 2, Stevens 3, Goot 6. Bases on balls: Off Owens 6, Stevens 4, Goot 2. Wild pitch: Owens. Passed balls: Dalrymple. Left on bases: Victoria 9, Wenatchee 12. Home run: A. Wilson. Two-base hits: Bryant, Palmer 2, Stevens, Paredes. Runs batted in: Bryant 3, Dalrymple, Cecil 2, A. Wilson 2, Palmer 2, Scarpelli, McWilliams, Stevens, Palica 2. Sacrifice hits: W. Wilson, Stevens. Double play: Bryant to Paredes to Cecil. Time: 2.22. Umpires: Ornest and Nenezich.

Gunter Hurls Twin Victory For Tiremen

Behind the brilliant hurling of Ken Gunter, Douglas Tire swept a doubleheader from Ladysmith here Sunday afternoon, 15 to 0 and 3 to 2, to take a strangle hold on the best-of-five game series for the island senior men's softball championship. Teams engage in another doubleheader at Ladysmith next Sunday.

After hurling four-hit ball to spark the local champions to their one-sided triumph in the opener, Gunter relieved Stan Tenning in the fifth inning of the second engagement with runners on second and third, nobody out, and his team on the short end of a 2 to 0 count. He retired the batters on a total of six pitches and shut the door the rest of the way to get credit for both wins.

Gar Taylor and Henry Harris each connected for home runs in the first win. Taylor's came with the bases loaded, while Harris chased in Toad Garnet to the counting station Gunter whiffed seven and issued no bases on balls. The loss was charged to Dixie Harper.

HARRIS STARS

Harris shared the spotlight with Gunter in the second clash when his single in the bottom of the ninth broke up a 2-all game and scored Taylor with the winning run. Ladysmith took the lead in the first inning after Joe Copp came in on a double by Dodo Zizac. They added another in the fourth when Lorne Harper scampered across on brother Dixie's double.

Douglas Tire tied up the game in the fifth on a home run by Garnet and successive singles by Harris and Ray Byers. Harris scored the second run on a passed ball.

Harper was charged with his second loss of the day. Gunter hurled a total of 14 scoreless innings in the two games, gave up no runs or walks, was nicked for five hits, one a double, and not one runner reached third base while he was on the mound.

Western Canada Riflemen Lift Canadian Title

OTTAWA (CP)—A team of western Canada riflemen Sunday won the "bowl of contention trophy," symbol of east-west supremacy in small-bore rifle shooting, by scoring 6,104 points of a possible 6,400—55 more than the eastern team.

Sub-Inspector W. V. C. Chisholm, R.C.M.P., Edmonton,, led the westerners with a score of 393-19x.

Gilmour Boa of Toronto turned in the highest score in the international Lord Dewar trophy event, shooting a near-perfect 398-26x, and also won the grand aggregate in the three-day meet with 1,971 of a possible 2,000 points. The 20 marksmen in the Dewar aggregated 7,893 of a possible 8,000 points.

Blond Mrs. Gordon Bates of Wyoming, Ont., fired 1,930 of a possible 2,000 points to win the title of best woman shot in Canada.

High scorers in the Dewar trophy included: S. Johnson, Calgary, 395-20x; J. A. Irvine, Vancouver, 395-16x; J. C. Hiebert, Nanton, Alta., 395-15x; J. A. Young, Victoria, and Sub-Inspector W. V. C. Chisholm, R.C.M.P., Edmonton, 393-19x.

Juvenile Ball Final

Tillicums took a two-game lead in the best-of-five series for the juvenile baseball championship yesterday by winning both ends of the twin bill from Eagles, 5 to 3 and 11 to 10.

Third game of the series is scheduled for Beacon Hill Park Wednesday night at 6.30.

Boosters Score Double Victory In Senior Ball

Boosters took a firm hold on fourth-place in the senior amateur baseball loop over the weekend with victories over Eagles and Pitzer & Nex. Sunday's game was a thriller as the Boosters, cellar-dwellers for the better part of the season, edged out the gasmen, 4 to 3, in a 12-inning marathen, moving them two full games ahead of their opponents.

Winners opened the top of the 12th with a stinging double by Dave Lowe, and Marvyn Hodges brought him in with a well-timed single, after he had reached third on Rosy McLellan's wild toss. Art Worth and McLellan engaged in a real pitcher's duel, but some fine clutch-hitting by the Hodges' clan gave the former the edge. Winners picked up nine safeties off McLellan, while Worth limited gasmen to six bingles.

Pitzer & Nex took the lead with an unearned tally in the first when Hal Yardley drew a life on Berlyn Hodges' error, and made the circuit on a wild pitch, fielder's choice and a passed ball. Boosters tied it in the second when Jim Harford drew a life on Jimmy John's boot and scored on singles by Worth and Gerry Parker. Losers scored another unearned tally in the fourth, only to see Boosters tie it up again in the sixth and both squads scored once in the ninth.

Saturday's game was another close affair, with Boosters finally edging Eagles, 5 to 4, in the last of the ninth with one away.

Tonight at Macdonald Park, Ben's Bombers, riding a 10-game lead, will meet Eagles, starting at 6.45.

Cup Golf Draw At Uplands Club

The Lansdowne Cup competition will open at the Uplands Golf Club this week. One match will be played each week and players may arrange their own starting times.

First round draw follows:

Mrs. W. Cummings vs. Mrs. J. Riddell (bye to second round); Mrs. M. Marshall vs. Mrs. E. H. Livingstone; Mrs. R. L. Pocock vs. Mrs. R. Bramley; Mrs. G. Silburn vs. Mrs. N. Bamford; Mrs. W. G. More vs. Mrs. J. Strang; Mrs. S. D. Horsford vs. Miss Mackenzie-Grieve (bye to second round); Mrs. J. R. Hibberson vs. Mrs. A. M. Boyd (bye to second round); Mrs. J. E. Dawson vs. Mrs. W. Erickson; Miss M. Conibear vs. Mrs. F. G. Hope; Mrs. J. W. Kempston vs. Mrs. S. J. D. Clack; Mrs. W. Hunt vs. Mrs. G. Lindsay; Miss P. Bagley vs Mrs E. E. Peden (bye to second round).

Marigold Nine Wins Lower Island Title

Marigold Athletic Club junior boys softball team yesterday won the lower island championship by defeating Salt Spring Island, 14 to 5, and 27 to 9, to take the best-of-three series in straight games.

Marigold won the Colwood and District League championship and in playoff games to date have been beaten only once in eight games.

Next step for the suburban nine is the island final with Youbou. Dates have not been announced.

Spokane Indians Buy Catcher Rossi

SPOKANE (AP)—The Spokane Indians of the Western International Baseball League Sunday announced the purchase of Joe Rossi, first string catcher for the Tacoma Tigers.

J. Lamar Butler, co-owner of the Spokane club, said Rossi was purchased outright, but did not name the price.

NATIONAL LEAGUE

	R.	H.	E.
Chicago	3	9	3
Boston	6	10	0

Oak Bay, Five C's Register Wins In League Cricket

Featured by B. Gauvreau's innings of 28 the league-leading Oak Bay squad defeated Albions 70 to 56 Saturday to maintain its margin at the top of the Victoria and District Cricket League.

J. Sparks with 16 and J. Deane with 11 were the only other members of the leaders to reach double figures as the bowlers held the upper hand. Shanks with 18, not out, and Oakman, with 17, paced the Albions. Parkins of the Bays lifted seven wickets for 27 runs. Oakman of Albions took five for 34.

Five C's moved into second place with a 122 to 101 victory over Incogs. Going into bat first Incogs got away to a fine start when Reg Wenman put on 58 and O. Morgan contributed 22 but the remainder of the side was dismissed cheaply. Five C's opened weakly but, with three wickets down for 15 runs, Allen Griffin and George Payne carried the score to 100 before the former was bowled. Griffin scored 32 and Payne retired with his score at 71.

J. Richards of the C's took five wickets for 29 runs.

In an exhibition match Ex-R.A.F. defeated Duncan. The former flyers scored 131 runs as compared to 56 for the visitors.

THORNTON LEE RETIRES

OAKLAND, Calif. (AP)—Thornton Lee, former Chicago White Sox mound ace, today announced his retirement from baseball.

Lee announced he was quitting after losing his third game as a pitcher for the Oakland Oaks of the Coast League. The 40-year-old lefthander hadn't won a game.

Pete Hill Lands 45-Pound Salmon

Fishing at Saanich Arm, Saturday evening, Pete Hill, Ellery Avenue, landed a 45-pound spring salmon. It was the largest fish taken in recent years and earned Hill his gold button from the Victoria-Saanich Inlet Anglers' Association.

Caught in the vicinity of the Stone House the big one was taken on a No. 6 50-50 Wonder spoon on 300 feet of wire line with a two-pound trip weight.

In the monthly women's medal competition at Uplands Golf Club Mrs. B. H. Anderson won in A class with a score of 99-18—81. Mrs. Glenn Hope was best in class B with 108-27—81.

Baseball School Registration

Victoria boys from 12 years and up who wish to attend the New York Yankees baseball school at Athletic Park Aug. 23 to 25 and are unable to register at the park are asked to fill in this form and mail it to **"BASEBALL SCHOOL,"** care of the Times sports department.

NAME _____

AGE AT LAST BIRTHDAY _____

Registrations will be accepted at Reg Patterson's office at Athletic Park daily, except Sunday, from 10 to noon, until Aug. 18.

Professional Baseball

Len Kasparovitch Night

Athletic Park at 8

TUESDAY, Aug. 10

Tomorrow Night

TONIGHT!
VICTORIA ATHLETICS
vs.
SALEM SENATORS

ADMISSIONS:
Box Seat $1.25
Reserve Grandstand ..... 90¢
Grandstand ..... 80¢
Bleachers ..... 50¢
Children: Grandstand ..... 25¢
Bleachers ..... 15¢

CLEARANCE SALE CONTINUES

TO OUR ALREADY LARGE LIST OF SALE ITEMS WE NOW ADD THESE GENUINE CLEARANCE GROUPS. MANY NOT ADVERTISED SPECIALS. SEE OUR WINDOWS FOR THE YELLOW "SALE" TICKETS.

CREPE-SOLED OXFORDS Reg. 6.95 ..... $5.50
BLACK DRESS OXFORDS Reg. 8.95 ..... $5.75
JOCKEY TYPE SHORTS 75c
Lightweight Combinations Reg. 2.25 ..... $1.65
DRESS PANTS Reg. 6.95 ..... $5.00
Broadcloth DRESS SHIRTS Reg. 3.95 ..... $2.50
DRESS SOCKS 3 pairs $1.00
SEMI-DRESS PANTS Reg. 3.50 ..... $3.00

MEN'S SUPPLY STORE
"Men's Clothing and Footwear—For Thriftwise Shoppers"
1109 GOVERNMENT STREET PHONE E 7633
OPPOSITE C.P.R. TICKET OFFICE

FINE SPORTSWEAR
For The Whole Family
W&J
SERVING VICTORIA 86 YEARS
W. & J. WILSON

PRO-MADE GOLF IRONS and WOODS
at
Hocking & Forbes
1006 DOUGLAS E 2342

Marlin 10 for 25¢
RAZOR BLADES
STAY SHARP LONGER

MOTORBOATS U-DRIVE
BY THE HOUR
DAY OR WEEK
LOOK FOR THE SIGN
Gorge Boathouse
355 GORGE RD. W.
Just 300 Yards Past Tillicum

40-LAP MAIN
Auto Races
SPILLS — CHILLS — THRILLS
American cars and drivers competing with Canadians for the Hawkes-Foster Trophy.
LANGFORD SPEEDWAY
77 LAPS OF RACING
Reserved Seats on Sale
600 COURTNEY G 1851

St. Andrews Must Win Tonight Or Lose Title

TORONTO (CP) — Montreal Carsteel, seeking their first Canadian soccer crown in 25 years, meet Vancouver St. Andrews here tonight in the second tilt of their best-of-three series for the Dominion Football Association championships.

Carsteel gained a one-game lead by edging Vancouver 4 to 3 Saturday night.

The initial contest indicated that the teams were evenly-matched, each team taking the lead twice in the see-saw affair.

Carsteel's only loss this season was a 2 to 1 defeat by Montreal Vickers. St. Andrews are defending champions.

Captain Doug McMahon clinched Saturday's victory with the tying and winning counters, scoring them within the six final minutes. Bill Chambers and Charlie Warner were the other Montreal marksmen who scored late in the first period.

Gordon Stewart gave Vancouver a 1 to 0 edge in the first 10 minutes, Captain Johnny Newbold and Jimmy Greig each adding one in the second half.

Montreal led 2 to 1 at halftime.

Bill Arthur, 24-year-old former Blairhall, Fifeshire, player, is the only member of the champions who did not learn his soccer in Vancouver. He joined the club about two months ago and impressed spectators with his hustling style of play.

McMahon, who played junior soccer in his nometown of Winnipeg, was with Wolverhampton for nearly two years before joining Carsteel. His father, Alec McMahon, a former soccer star, is a retired Winnipeg referee.

Jock Sinclair, who assited McMahon's tying goal in Saturday's contest on a corner kick, played for Dundee United previous to lining up with Montreal.

Ended Wins Handicap At Longacres Track

SEATTLE (AP)—Ended, nine-year-old Irish - bred speedster owned and trained by William Robertson of San Mateo, Calif., came within 1-5 seconds of the Longacres six - furlong record Sunday in winning the $5,000 British Columbia Handicap.

The veteran campaigner was clocked in 109 2-5, the fastest time for that distance here since Vancouver - owned Mafosta's 1.09 1-5 in 1946, tying what at that time was the world's record.

Ended finished 2½ lengths in front of Neil Campbell's Alberta-bred Pagan Star for his third stake victory of the Longacres season. Darby D-Day, owned by the K. & L. Stable of Seattle, trailed in third.

Island Softball Playoff Draws Big Crowd

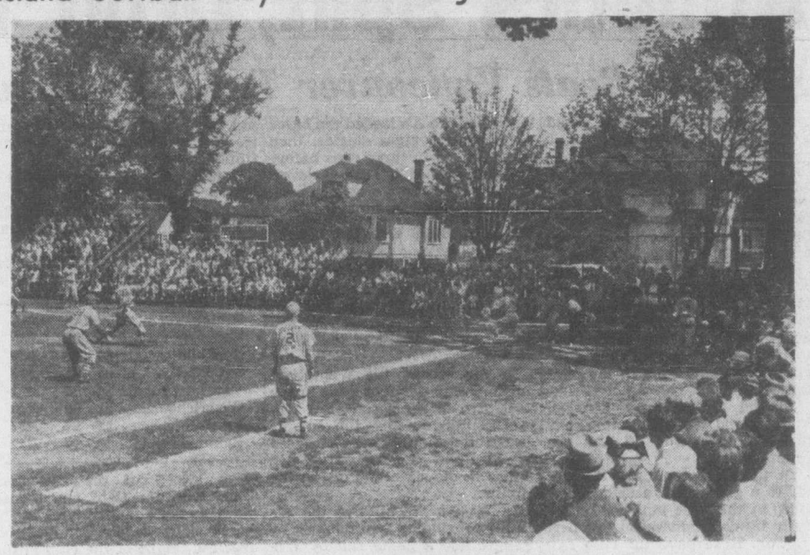

Sunday's two games between Douglas Tire and Ladysmith at Central Park to open the island senior men's softball playoff attracted close to 2,000 fans. The tiremen won both games to take a big edge in the best-of-five series. In the above picture, Vic Dale of Douglas Tire is the batter. Just having delivered the ball is Dick Harper, Ladysmith hurler who worked in both games. The Douglas Tire third base coach is Dusty Mair.

Mangrum Fires Record 63 To Enter 3-Way Playoff

CHICAGO (AP)—Lloyd Mangrum, golf's wary "thin man," has a chance today to boost his earnings for a week to an unprecented $22,500.

He and two other pro money-hounds, Sam Snead and Dutch Harrison, entered an 18-hole playoff at Tam O'Shanter for a winner-take-all purse of $10,000.

Financially, this is the greatest showdown golf has seen.

Mangrum shot a spectacular nine-under-par 63 to make the grade yesterday.

The 36-hole tournament for 12 selected pros broke open at the seams when Mangrum, representing the host club, made up a six-stroke deficit in the final round to bolt into the anti-climax.

Saturday, Mangrum shot a standard 72 while Snead captured the lead with a 66. Harrison trailed with a 71. Snead fashioned a respectable 35-34—69 for his 135 tally yesterday, missing a 15-foot birdie putt on the 18th hole which would have given him the $10,000 jackpot. Harrison posted 33-31—64.

With a gallery of 12,000 swirling around him, Mangrum was last to come in. His amazing 63 round over the 6,825-yard championship layout knocked one stroke from the course record set by Ralph Guldahl in the tourney last week. The record was worth $2,500 from promoter George S, May.

HAS WON $12,500

Mangrum also picked up the $5,000 first prize in the 72-hole all-American pro tourney which ended Friday after authoring a 277. May gave him a bonus of $5,000 for winning. In all, then, the 1946 national open champion has pocketed $12,500 and a play-off victory today would boost the swag to $22,500.

Counting only his official tournament winnings, Mangrum currently is the leading money winner of the season with a total of $25,944.49. Ben Hogan, who skipped the Tam O'Shanter show, is second with $25,297.

Bobby Locke of South Africa, all-America runner-up, completed a two-day chore for $500 expense money with 143.

"EXPORT"
CANADA'S FINEST CIGARETTE

Fleitz, Connolly Win Net Championships

John Fletiz, Long Beach, and Maureen Connolly, San Diego, are the British Columbia singles tennis champions for 1948.

Fleitz won the men's crown by completing two upsets starting with Hank Pfister in the semi-final round and ending with Seattle's Jack Lowe in Saturday's final. One of the most promising young stars to play here, Fleitz powerful service was the deciding factors in the final. Scores were 2-6, 6-4, 6-1, 7-5.

Miss Connolly's victory was also in the upset category as she downed the pre-tournament favorite, Arvilla McGuire Piedmont in straight sets, 6-4, 10-8. Only 13 years of age, Miss Connolly proved stronger than her opponent in court covering ability and favored a strong backhand in registering the win.

The lone B.C. representatives in the finals of the meet, Lois Reid of Vancouver and Pat Cowan of Victoria, lost out to Barbara Kimbrell, Los Angeles, and Miss McGuire in the women's doubles final, 6-4, 6-3.

Pfister and Jim Livingstone, San Francisco, won the men's doubles championship. They defeated another strong pair from California, Don Lowenbein and Fleitz, 4-8, 6-4, 1-6, 6-3, 6-0. Pfister captured his second championship by pairing up with Miss McGuire to take the mixed doubles title from Miss Kimbrell and Livingstone, 6-3, 6-4.

Carl Brand and J. C. I. Edwards salvaged some measure of success for Victoria with a 6-3, 0-6, 6-1 triumph over Carl Busch and W. Merston in the men's veterans' final. Miss Reid defeated M. Scollmeyer in the women's flight singles final, 6-3, 6-3.

Coast All-Star Baseball Clubs In Action Tonight

The San Francisco Seals, Coast League leaders, play host tonight to the loop's annual all-star game.

A crowd of more than 15,000 is expected to watch the north vs. south affair, with sentiments leaning slightly southward. Four Seals — including the probable starting battery of Will Werle and Dixie Howell—will be in the south line-up that takes the field.

San Francisco	78	54	.591
Oakland	77	59	.566
Los Angeles	71	63	.530
San Diego	69	67	.507
Seattle	64	69	.481
Portland	61	71	.462
Hollywood	62	73	.459
Sacramento	53	79	.402

The Seals captured a 3 to 2 series from Hollywood with a split twin bill yesterday. Dewey Soriano pitched 8⅓ relief innings to win the opener for the Seals, 7 to 4. The Stars' Joe Krakauskas stopped the O'Doul men, 7 to 1, in the wind-up.

Oakland remained three games off the pace by dividing with Los Angeles.

Jim Turner's Portland club, starting to make its late season move, climbed over Hollywood into sixth place by taking two from Sacramento, both by 4 to 3.

Pinch-hitter John Ritchey's single gave San Diego a 2 to 1 closing win and an even split with Seattle. The Rainiers won the first, 4 to 3, with John Gorsica besting Al Jurisich.

First Game—
Los Angeles 4 7 2
Oakland 6 7 1
Carlsen and Novotney; Tost, Jones (8) and Fernandes, Raimondi (8).
Second—
Los Angeles 5 9 0
Oakland 3 6 0
Bauers, Adams (7) and Malone; Wilkie, Lee (3), Jones (5) and Fernandes.
First Game—
San Francisco 7 12 2
Hollywood 4 9 1
Perez, Soriano (1) and Leonard; Ardizoia, Albosta (4), Bishop (9) and Gladd, Kahn (9).
Second—
San Francisco 1 8 2
Hollywood 7 10 0
Joyce, Fine (4) and Leonard; Krakauskas and Kahn.
First Game—
Seattle 4 7 2
San Diego 3 10 2
Second—
Seattle 1 8 0
San Diego 2 7 1
Schanz and Hemsley; Flores and Rice.
First Game—
Portland 4 12 2
Sacramento 3 11 2
12 innings.
DiBiasi, Fleming (9) and Silvera; Garrison, Hayes (10) and Moore.
Second—
Portland 4 8 1
Sacramento 3 4 0
Mooty, Bridges (4) and Silvera; Nagy, Salvo (3) and Pesut.

Josephs, Fleming Pace Y.M.C.A. Track Stars

Dawn Josephs and Pat Fleming captured top honors for the Victoria track and field squad at Saturday's Caledonia Games in Vancouver.

Miss Josephs bettered the existing record held by Elaine Silburn for the junior girls' broad jump by leaping 16 feet 11½ inches to eclipse the old mark by five and one-half inches. She was third in the junior girls' high jump with a leap of 4 feet 9 inches.

Miss Fleming won the senior girls' high jump with a jump of 5 feet 1 inch, a mark that would have gained her a place on Canada's Olympic team.

Don Wilson was third in the men's high jump. He cleared the bar at 6 feet. Dave Blair won the event.

The Y's sprint relay team of Mitchell, Duke, Pynn and Hutchison won the 440-yard relay in the time of 44 second flat. Bob Webster was second in the half mile. Duke won the junior 100-yard dash and finished third behind Alexander and Wellman in the senior 100. Hutchison was second in the junior 100 yards and first in junior 220. Pynn won the junior broad jump with a leap of 20 feet 3½ inches.

ELECTRIC SHAVERS
- FREE SERVICE on Shavers purchased here.
- LIBERAL TRADE-IN ALLOWANCES
- EXPERT REPAIRMAN in charge of SHAVER DEPARTMENT

McCALL-DAVEY DRUG CO.
DOUGLAS at PANDORA B 3831

"Get the Feel" of a NEW-LOOKING CAR

ONE nice-looking car on the road is worth TWO on order. So why not drive a smart-looking car . . . you will be proud of it and the resale value is greatly increased. Drive in today for free estimate. And remember, your car will be ready the day we promise . . . no delays.

BODY and FENDER REPAIRS

McLEOD LUMSDEN MOTORS

865 YATES — G 1144 Plymouth - Chrysler - Fargo

Pottinger, Zacarrelli Winners At Gun Club

Henry Pottinger and Howard Zacarrelli were the victors in the legs of the season long competitions for two trophies at the Victoria Gun Club grounds Sunday.

Pottinger tied with Jack Roach in the Colonist cup competition with possible 25's. The fact Roach had to leave after making this display prevented a shoot-off. Pottinger was declared the winner.

Zacarrelli scored a 24x25 to take the leg laurels in the H. A. Humber handicap trophy competion.

Pottinger, incidentally, made a good bid to try and take the Todd gold medallion for the long-run accomplishments at the trap posts away from John Wenger. He killed every target until he got to his 78th. He had quite a way to go to beat Wenger's 96, but this was the best long-straight effort made at club shoots for some time.

Art Turner and Harold Moon still hold the silver buttons for B class shots. Dr. A. D. Becntel and G. A. Ahern teamed up to try and take them away but without success. The Turner-Moon score was 45x50, the losers breaking 41.

LEADS DOUBLES

Clarke Atchison was high man in the trap doubles, losing but one in 24 clays released. Ted Bailey scored a 25 possible on the skeet ranges, Dr. Bechtel a 24.

Club officials are completing arrangement for the visit here of 14 skeet shots from south of the border to settle their feuds on the local grounds Saturday and Sunday. Teams are from Elko, Nevada, and Bakersfield, Calif. They are flying here and will be firing away at the club skeet layouts for most of the two days.

There will be events for trap shots during the two days and Russel Horton, president, spoke of the desire to arrange an international skeet competition.

Horton, Roger Monteith and John Wenger are off to Long Beach, Wash., this week to participate in the annual Indian shoot there.

Racing Results

VANCOUVER—Results of horse racing here Saturday follow:

First Race—Purse $900, claiming, three-year-olds and up, six furlongs:
Maid of Broxa (Godley) $8.75 $5.55 $4.10
Abba Dabba (Beasley) 15.35 9.40
Medicine Hat (Nowell) 4.70
Time—1.15. Also ran—Xenofelia, Red Onslaught, Noreen, Rock Steady, Sir Fox, Sea Power, Jazzing Jean.

Second Race—Purse $900, claiming, four-year-olds and up (foaled in Canada), five-and-a-half furlongs:
Touch Wood (Bailey) $5.70 $3.30 $2.70
Little Pine (Slocum) 3.60 2.90
Friarworth (Martinez) 5.40
Time—1.08 2-5. Also ran—Somers Band, Gallant Chief, Shaganappy, Mardun Destrer, Get Tuned.
Dailey Double—$30.65.

Third Race—Purse $900, allowance, three-year-olds and up, six furlongs:
Gallant Josie (Sundquist) $5.65 $2.85 $2.25
Comiston (Johnson) 2.75 2.30
Lady o' Worth (Smith) 2.40
Time—1.14 2-5. Also ran—Red Invader, Slip Stitch, Peggy Lane, Briar Pat.

FOURTH RACE—Allowance, $900, three-year-olds and up, six furlongs:
Patroy (Sundquist) $8.40 $4.40 $3.40
Polly Wales (Godley) 4.00 3.20
Lady Playfair (Moncrief) 5.80
Time—1.14. 2-5. Also ran—Lahadion, Pat Dwyer Jr., Scarlet Hope, Sirandy, Pando Pete, Speedy Lass, Camp Guide.

FIFTH RACE—Claiming $900, ofr three-year-olds and up, one mile and 70 yards:
Winiklun (Gomez) $6.50 $3.80 $2.70
Sir Glaxton (Coppernoll) 5.70 4.05
Bamblecee (Moncrief) 3.40
Time—1.48. Also ran—Ladner Lad, Galamond, Sea Fiddler, Sir Marquette.

SIXTH RACE—Claiming, $900, for three-year-olds and up, one mile and 70 yards:
Winhedid (Moncrief) $23.15 $11.95 $6.50
Loose Talk (Nowell) 9.65 6.00
Carberry (Bailey) 4.30
Time—1.45 2-5. Also ran—Chief Lon, Loretta Rice, Savage Sailor, Western Connet, Brunshlot.

SEVENTH RACE—C. A. Cotterall Handicap, $1,500, three-year-olds and up, one mile and 70 yards:
Hies Brother (Coppernoll) $7.05 $3.40 $2.45
Gwynfryd (Johnson) 3.80 2.70
Kinsail (Noffsinger) 2.70
Time—1.45. Also ran—Balerno, Sir Achtel, Lamehr, Sir Tinker.

EIGHTH RACE—Claiming, $900, for three-year-olds and up, one mile and 70 yards:
Gearjammer (Williams) $8.80 $4.95 $2.45
Adorer Moi (Swisart) 7.15 3.75
Pass Forward (Wilson) 3.45
Time—1.47 1-5. Also ran—Brown Forth, Patsy Valley, Mosca, Sunbox, Meta M.
Track scratch—Air Risk.
Quinella—$41.50.

TIDES

Aug.	Time	Ht. ft.	Time	Ht. ft.	Time	Ht. ft.	Time	Ht. ft.
	h.m.		h.m.		h.m.		h.m.	
9	5.06	7.0	11.50	3.4	18.50	8.0	....	....
10	0.58	4.5	6.36	6.3	12.28	4.8	19.18	8.2
11	2.08	3.7	9.55	6.0	12.59	5.8	19.50	8.4

SUNRISE and SUNSET
Pacific Standard Time
August 10—Rises 5.00; sets 19.37.

Local Players Win One Bowling Title

At the conclusion of the Greater Victoria Lawn Bowling Association's holiday tournament Saturday local players finished with one title.

Herbert Moorhouse's mixed rink from the Canadian Pacific Club defeated Archie Findlay's Victoria West foursome 14 to 11 in the All-Victoria final. In the semifinals Moorhouse defeated Vancouver rink from the Kerrisdale club skipped by C. Booth, while Findlay won over Sam Barr's rink from Canadian Pacific.

Women's doubles crown went to Mrs. R. Elkins and Mrs. J. N. Pringle, Mount Pleasant (Vancouver) as a result of their 15 to 9 win over Mrs. B. Munro and Mrs. A. S. Huxtable, Victoria.

Winners received their prizes at a banquet and social at Prince Robert House Saturday night.

Don Olds In Sweep Of Auto Race Meet

Don Olds had himself a big time Saturday night at Bruce Passmore's Langford Speedway by making a clean sweep of all events he entered and by setting a new track record.

Behind the wheel of Les Wallischen's cream and blue, No. 5 car from Tacoma, the popular Olds circled the three-eights of a mile oval in a flat 17.50 seconds, knocking 14 one-hundredths of a second off his previous record time of 17.64, which was set two weeks ago.

Saturday's record-breaking effort marked the fourth time this season that Olds has lowered the mark.

His Saturday night effort will be hard to beat. In miles per hour, his new time works out to 77.14.

Only two other drivers on the card came through under 18 seconds in the time trials. They were Jack Spaulding who made the trip in 17.95, and Howard Stanley, who came through with a 17.99.

Matched with these two in the five-lap helmet dash, Olds was never seriously threatened by either, and won the event easily in 1.30.61 to gain possession of the General Welders' Trophy.

Spaulding placed second and Stanley third.

REPEAT PERFORMANCE

The first heat race, which followed, turned out to be just a repeat performance with the exception of the fact that three other drivers tagged along behind. Olds, Spaulding and Stanley was again the order of finish.

Digger Caldwell won easily over the field of five others in the second heat race, and made the best time for the eight lap events by coming home in 2.24.78. Olds time was 2.25.58.

Brownie Brown, driving his own, red, No. 3 car, and Eddie Kostenuk, in the driver's seat of C. Baktour's blue No. 5, were winners of the third and fourth heat races.

In the featured class A main event, the monthly 40 lap reverse race, Olds found little disadvantage to being started behind the other eight racers in the event. He was on top of the pack before six laps had gone by, and once there, never seriously threatened.

He overtook the lagging members of the pack on his 24th circle of the track, and was through them by his 27th.

Caldwell reached the tailend Charley car on his 30th lap but found himself bottled in behind bearded George Haslam, making it impossible for him to make up some time on the leading Olds.

Caldwell finally found an out just as Spaulding was coming through the pack, doing some overlapping of his own. Going ahead together, the two red cars battled it out in the few remaining laps of the race for second-place honors, with the Caldwell machine being successful.

Stanley was fourth and Roy White was fifth.

Gar Warren was winner of the class B main event after a fairly close race with Dave Cooper.

Bases-Loaded Triple Wins For Merchants

Whipping Marigold, 14 to 4, District Merchants yesterday took a two to one lead in the best-of-five series for the Colwood and district men's senior B softball crown.

Merchants won the first game and Marigold tied the series on Friday with a 15 to 3 victory.

Yesterday's game was highlighted by a seven-run outburst in the fifth inning by Merchants. Cliff Bates hit a triple with the bases loaded for the blow that touched off the uprising.

Fourth game of the series is set for Sooke tonight at 6.45. If a fifth game is necessary it will be played at Marigold Tuesday night.

Scores Hole-In-One

While playing a practice round over the Oak Bay links of the Victoria Golf Club Saturday, R. R. Mattison, Tacoma, an entry in this week's seniors' tournament, scored a hole-in-one on the 182-yard 13th hole.

He was playing with, three other Tacomans, Dr. W. D. Read, W. W. Mount and E. Cable.

Wenatchee-Yakima In Baseball Trade

YAKIMA, Wash. (AP)—Dick Richards, president of the Yakima Packers in the Western International League, Sunday announced that first baseman Diamond Cecil had been sent to Wenatchee in a straight player trade for th Chiefs' second baseman, Gene Gaviglio.

Cecil's position will be filled by Lou Estes, who came here from Wenatchee earlier this year in a trade for Neil Bryant.

Moodies Jockey Underwear
Perfect fit style and comfort
Patented Y-FRONT Construction
Jockeys can be obtained in Briefs, Midways and Longs
Moodies Jockey designed by Cooper
Licensed in Canada to MOODIES
Registered Trade Mark

For the best-looking hair under the sun use Vitalis
_it keeps hair soft and healthy, easy to manage
Vitalize your hair with Vitalis and the 60-second workout*
VITALIS - Prevents dryness, routs loose dandruff, helps condition hair and scalp.
VITALIS - Contains no mineral oils, no animal fat—only fine vegetable oil.
VITALIS - is non-greasy, non-sticky. Never leaves blobs of grease or whitish film.
* 50 seconds to massage VITALIS into your scalp—10 seconds to comb. That's all—but wait until you see the healthy, natural VITALIS lustre—that million dollar look.
Product of Bristol-Myers Made in Canada

Advertise in the Times

Best Buy in Town!!
Hollywood ELECTRIC BROILER
Cast aluminum, all-over "Even Heat" electric coil, designed to last a lifetime. Brings out all the flavor of steaks, ham, chops, fish, chicken or bacon, with no waste of precious vitamins and proteins. Ideal for the business girl or bachelor. A boon to the buffet table. A blessing for the bride.
A REAL BARGAIN Reg. 23.95. SALE... $9.95
FOR EXTRA VALUE, EXTRA QUALITY MERCHANDISE
You'll Enjoy Shopping at Streamline Sales LTD.
Your Friendly Firestone Dealer Store
821 YATES ST. (Opp. Dominion Theatre) PHONE E 2423

Just Arrived
AUTO BABY SEATS $2.25
WESTERN AUTO SUPPLY CO. LTD.
QUADRA at VIEW H. J. SIMS, Authorized Dealer PHONE E 4513

AHOY!
VICTORIA'S NEWEST SPORTS CENTRE
(OUR SECOND BIRTHDAY)
THE SPORT SHOP
WELCOMES THE LADS IN BLUE
NAVY WEEK
Coffee and Tea Boat Daily—10.30 a.m. to 14.30 p.m.
829 FORT GEO. CURLY COLE E 6122
(Next to Home Furniture) EX-R.C.N. (R.)

WHAT

DO THEY DO AT

MOONEY'S?

- Body and Fender Repairs
- Painting (Best Job in Town)
- Frame Straightening
- Wheel Aligning
- Vacuum Cleaning
- Upholstering
- Woodwork
- Radiators
- Simonizing
- Seat Covers
- Glass Repairs

All Work Guaranteed as Estimated

NO JOB TOO BIG OR TOO SMALL

MOONEY'S AUTO BODY SHOP

514 CORMORANT ST. E 4177
1128 VANCOUVER ST. B 1213

2 Men In Fight Charge Each Other In Police Court

As a result of a fight July 29, two men involved appeared in city police court this morning and entered pleas of not guilty to charges of assaulting each other.

Reginald Lachine, Rex Hotel, was charged with assaulting Albert Olsen, New England Hotel, and occasioning him grevious bodily harm.

His jaw and head swathed in heavy tape, Olsen then had a charge of assault of Lachine read against him.

Lachine was represented by counsel and deputy magistrate P. J. Sinnott agreed with C. L. Harrison, city prosecutor, that the case should not proceed until Olsen had had an opportunity to secure counsel.

The cases were remanded to tomorrow.

Entering a plea of guilty to dangerous driving at Douglas Street and Hillside Avenue, Robert Bussey was fined $40 and his driver's license suspended for one month, by Deputy Magistrate P. J. Sinnott in city police court today.

Discontinue Bus Pass But Make Fares Cheaper

The city at last has received one letter from a citizen in which abolition of the weekly bus transportation pass is favored.

But there's a catch. Mrs. A. B. Marshall, 1075 Verrinder Avenue, says discontinuing the pass would be fair provided city bus tickets were sold on the basis of nine for 25 cents and suburban, seven for a quarter.

$75 Fine Follows Car-House Crash

A fine of $75 and a three-month license suspension, was imposed on Edna LaCoursiere, 137 Robertson Street, by Deputy Magistrate P. J. Sinnott when she appeared in city police court this morning on a dangerous driving charge.

While accused pleaded not guilty Saturday in the same court, she withdrew this and pleaded guilty.

Charge arose following an accident when Buick station-wagon she was driving at about 1.20 Saturday morning went over the curb, boulevard and sidewalk, knocked out 25 feet of fence and crashed into the corner of the home of E. G. Fatt, 407 Cook Street.

Constable Bonar Hannay reported to the court damage to the car and house was about $1,000 each.

Miss LaCoursiere was also fined $5 for not having a driver's license.

Crowds Watch Huge Parade Of Navy And Royal Marines

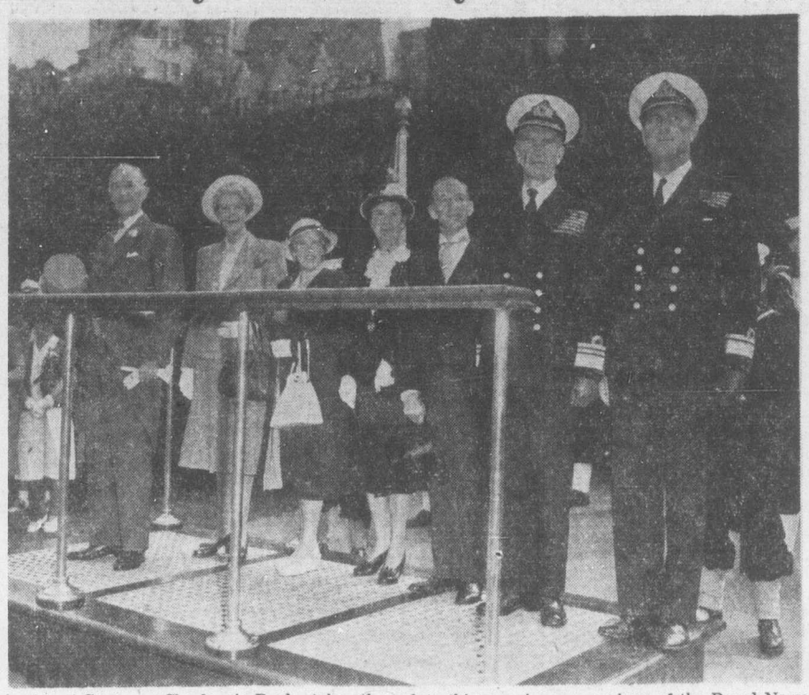

Lieutenant-Governor Charles A. Banks takes the salute this morning as members of the Royal Navy, the Royal Canadian Navy and the Royal Marines march smartly past the saluting base in front of the Empress Hotel. With him are, left to right: Mrs. Banks, Mrs. Mainguy, Mrs. George, Mayor Percy George, Vice-Admiral Sir William Tennant, K.C.B., C.B.E., M.V.O., R.N., Commander-in-Chief, America and West Indies Station, and Rear-Admiral E. R. Mainguy, O.B.E., R.C.N., Flag Officer Pacific Coast.

The white-helmeted Royal Marine Band from H.M.S. Sheffield marches down Government Street before the admiring gaze of thousands of Victorians and U.S. tourists with clicking cameras.

Masses of navy blue, white caps, glinting bayonets and band instruments filled Victoria's downtown streets today as Navy Week began in earnest this morning with a mass parade of members of the Royal Navy, Royal Canadian Navy and Royal Marines.

Moving off from Belleville Street at 10.30, the huge parade was led by the Royal Marine band from the visiting British cruiser, H.M.S. Sheffield. Behind the band marched contingents from Sheffield, H.M.C.S. Naden, H.M.C.S. Ontario, H.M.C.S. Cayuga, H.M.C.S. Athabaskan, H.M.C.S. Crescent and H.M.C.S. Antigonish.

Waves of clapping sounded through the crowd as the contingents passed before the saluting base opposite the Causeway. Loudest applause was drawn by the visiting British contingents, and U.S. tourists made full use of their cameras to get shots of the unusual sight of the white-helmeted Royal Marines.

A succession of smart eyes right was given as Lieutenant-Governor Charles A. Banks took the salute. Included in the group on the saluting base were Vice-Admiral Sir William Tennant, K.C.B., C.B.E., M.V.O., R.N., Commander-in-Chief, America and West Indies Station, who is visiting Victoria aboard his flagship, Sheffield, and Rear-Admiral E. R. Mainguy, O.B.E., R.C.N., Flag Officer Pacific Coast.

Navy Week Program

Royal Marines and the Royal Marine Band from the visiting British cruiser, H.M.S. Sheffield, will perform the ceremony of "Beating the Retreat" at 8 this evening at the Legislative Buildings as the Royal Canadian Navy celebrates Navy Week.

This afternoon, the public visited all ships and shore establishments of the R.C.N. at Esquimalt. Sheffield was not open to the public as the British tars took time out to give a children's party for 100 underprivileged children under the auspices of the Fraternal Order of Eagles.

However, the British cruiser will be open to the public Tuesday, Wednesday and Thursday afternoons, in company with the Canadian ships. Hours will be from 1.30 to 5 in the afternoon.

A senior baseball game on the navy's lower playing field was held this afternoon on Colville Road.

Navy Week celebrations will continue Tuesday afternoon with the opening of all ships and establishments at 1.30.

At 2, a mass tabloid physical training display will be put on by new entries from H.M.C.S. Naden on the navy's lower playing field.

At 8 in the evening, a sunset ceremony will be performed by R.C.N. guard, band and field gun at the Memorial Park in Esquimalt.

T. O. Davies, 62, Dies At Home Here

Thomas Owen Davies, 62, well-known in British Columbia and Alberta mining circles, died at his home, 550 Gorge Road West, Saturday afternoon after a lingering illness.

Mr. Davies came to Canada from his native Wales at the age of 18. He held positions of superintendent in a number of mines in British Columbia and Alberta.

He was a member of the Patricia Lodge, A.F. & A.M., Edmonton, and was a 32nd degree Mason. A Masonic funeral will be held from McCall's Funeral Home, Wednesday afternoon at 2. Surviving are his widow, Bet, an only son, Gordon, both at home; two daughters, Mrs. R. Wilson and Mrs. K. Thomson, and four grandchildren, all of Victoria.

Richard Brooks was charged with theft of $23 in cash from Oliver and Lalonde Motors Ltd., 1001 Blanshard Street, Saturday, when he appeared before Deputy Magistrate P. J. Sinnott in police court today. George F. Gregory appeared as defence counsel. Accused was remanded without plea for one week to set a day for trial. Bail was set at $250.

Egg Prices Up Eight Cents; May Go Higher Before Long

The retail selling price of grade "A" large eggs jumped to 70 cents and over during the week-end with the announcement by William Hagger, Dominion poultry products inspector here, of an eight-cent increase in the wholesale price.

It was the third increase in less than two weeks. Last Monday, a five-cent increase was recorded, while the week before a jump of two cents a dozen was felt.

While the new increase brings the price of eggs close to the all-time record high, indications are that the 1948 zenith has not yet been reached.

William Pope, poultry inspector for Vancouver Island, today in New Westminster admitted that it was difficult to judge the price trend during the next month although he had predicted a couple of months ago that egg prices were going to increase considerably.

Mr. Pope, however, made these predictions:

1. Egg prices may go even higher.
2. The present high or high of the immediate future will not continue very long.
3. Egg prices when they fall will not fall to the levels of early this year.
4. Egg prices should start the annual down trend about Sept. 15 when hens hatched early this year begin producing.

Mr. Pope indicated that he would survey the situation during the next few days and he would be able to give more accurate information then.

The present high prices are caused by a situation which developed earlier this year. At that time the demand for eggs was doubtful and feed prices were high. As a result many Vancouver Island producers sold their stocks, much of it as meat to the United States.

Production of chicks this year was considerably less than in previous years and feed prices are no lower. As a result no rapid return to much lower egg prices can be expected.

The present price increase is a result of a normal economic situation: a demand which far exceeds supply. The supply was cut by the sales of poultry earlier this year. The demand has increased because of purchases by the east.

Bob Erwin, 533 Harbinger Street, reported to city police that a portable radio worth $65, a flashlight and steering gear knob had been stolen from his car.

Eric Augustus Reay entered a plea of guilty in city police court today on a charge of theft of a suit of clothes owned by Gerald Haas over the value of $25. He was remanded by Deputy Magistrate P. J. Sinnott until tomorrow for sentence.

Crying 'Peeping Tom' Hides In Oak Tree

City police "treed" a reported prowler Saturday night.

Responding to a call from a Niagara Street resident, Detective Louis Callan and Constables A. Wilson, W. Calwell, A. Collier and L. Kamann, attended.

Using police car spotlights they finally located a man, high in an oak tree in which he was partly concealed by the heavy foliage.

He had climbed the tree to avoid police when he heard them coming.

The young man turned out to be a "Peeping Tom" and was given a warning in regard to such tactics.

He was in tears before the police had finished talking to him.

Separate Meetings On B.C.E.R. Rates

Separate puplic hearings will be held in Victoria on the general rate structure of the B.C. Electric Railway Company, associated and subsidiary companies.

The city was so advised today by the Public Utilities Commission which stated the local hearings will be on Vancouver Island operations of the companies.

Hearings will be held on the mainland pertaining to operations of the B.C.E.R. and subsidiaries in other sections of the province.

Find Body Of Man

Body of Thomas Gardiner, 68, Mill Bay, object of a search since July 25, was recovered Saturday afternoon. It was found one mile off-shore from where Mr. Gardiner's bicycle was found on the day he was reported missing.

Body was found by George Neville and his son Arthur while out fishing.

In charge of the search party was Cpl. F. L. Jeeves of Duncan B.C. police detachment. Party also included Constable Robert Ross, Shawnigan Lake. They were searching at the time fishermen made the find.

An inquest will probably be held this week.

Caught racing between 70 and 75 miles an hour along Gorge Road on his motorcycle, William Thompson was fined $40 and his license was suspended for one month by Deputy Magistrate P. J. Sinnott in city police court today when he pleaded guilty to dangerous driving. Evidence of Constable A. Harwood was that accused was racing with three other motorbike riders.

Community Chest Dollars At Work

Three cents out of every dollar contributed to the Greater Victoria Community Chest go towards the maintenance of Sunshine Camp, out at Sooke Harbor. Sunshine Camp is an auxiliary of the Family Welfare Association, which is one of the 19 agencies supported by the Chest.

Sunshine Camp has been going full blast this year since June 15. By the end of the current camp season, Aug. 20, fully 400 people of this community, of practically all ages, will have had a highly beneficial 10 days' holiday at this lovely spot. From June 15 to 25 some 65 elder citizens were given a holiday. After that 65 mothers and children were taken care of. St. John Ambulance Association girls, from 11 to 15 years, next enjoyed an outing at the camp. Next to receive a holiday were boys and girls from six to 10 years of age. Up to Aug. 9 another party of mothers and children, 65 in all again, are having the use of the camp. The final party at this supervised recreational centre this season will be those who are "conquering darkness," in other words, sightless members of the Canadian National Institute for the Blind.

Edwin Markham, the poet with a great social conscience, would have liked the idea of Sunshine Camp, which Community Chest dollars help to maintain. It was he who wrote:

"There is a destiny that makes
us brothers,
None goes his way alone.
All that we send into the
world of others
Comes back into our own."

Sunshine Camp means a refreshing 10 days' holiday every summer for 400 people who otherwise wouldn't have such a rest and change. Yes, Mr. Citizen, your Community Chest dollar helps to make this recreational undertaking possible. It is an investment in community happiness and well-being that yields dividends the year round.

The Community Chest dollar is always busy, always helpful!

—Greater Victoria Community Chest Association. ***

Leading Hardwood Floor Specialists

Don't experiment with inexperience. Get skilled journeymen for laying new floors and refinishing old floors. Estimates free.

2100 DOUGLAS G-7314 A. H. Davies MGR.

V. I. HARDWOOD FLOOR CO.

"COCKTAIL" TRILITE

New and different . . . trilite with a circular glass "table" half way up the stem! 20.75 plus tax

• Other trilites from 17.95

MURPHY ELECTRIC

716-18 FORT STREET

WE CARRY A FULL LINE OF

OUTDOOR EQUIPMENT

TENTS - AIR MATTRESSES - FOLDING COTS
SLEEPING BAGS - PORCH AND DECK CHAIRS

F. JEUNE & BRO. LTD.

570 JOHNSON ST. G 4632

WOOD--Special, 3 Days--WOOD

Owing to shortage of yard space, we are cutting up all our cull lumber and edgings into 12-inch wood. This wood is all ready for use for kitchen or kindling and heater or furnace. Buy now and save. Good measure and quick delivery.

Big 2-Cord Load Only $6.50 — 4 Cords Only $12.00

760 TOPAZ O. K. FUEL G 2452

REXALL "622"
Insect Repellent Cream
Guaranteed Effective
Protection From Mosquitoes and Other Insects
Tubes at 49¢

THE OWL DRUG CO. LTD.

Prescription Specialists for Over Fifty Years
Campbell Bldg., Cor. Douglas and Fort Phone G2112

No. 1 FIR SAWDUST

Best Double-Screened

SACKED AND BULK

SELKIRK FUEL E3914

Soap BUYS!

FOR LIMITED TIME ONLY!

PROCTER & GAMBLE'S TIDE NEW WASHDAY WONDER LARGE PKG. 31¢

ECHO NAPTHA SOAP, bar 11¢
WOODBURY'S SOAP, cake 10¢
DREFT, pkg 29¢
SPECIAL—LAUNDRY SOAP, 3-lb. bar 35¢

SCOTT & PEDEN LTD.

G7181—Free Delivery—"Why Pack it Home?"

• BLOUSES

Short-sleeve crepes and sheers. Good selection of styles. Pink, blue and white.

Sizes 12 to 44

4.95

Gotham Gold Stripe NYLON HOSIERY

1.25 to 1.85 pr.

SILK KNIT SLIPS

Regular 3.50. Sale price 2.49

DICK'S Dress Shoppe E 7552

1324 DOUGLAS ST.

★ D is for Diggon's . . . where you can find a greeting card for boy friend or mother-in-law . . . and for every occasion. Victoria's most interesting store. ★

If It's COAL —We Have It

ROSE FUEL CO.

1700 DOUGLAS ST. PHONE E-1185

Funeral Notice

An emergent communication of Confederation Lodge No. 116, A.F. & A.M., B.C.R., will be held in the Masonic Temple, Douglas Street, on Tuesday, August 10, at 1.15 p.m., for the purpose of conducting the funeral service of our late Wor. Bro. John Watson.

Members of city lodges and sojourning brethren in good standing are invited to attend.

By order of the Worshipful Master.

N. H. McMILLAN, P.M., Secretary.

RCA VICTOR

twice beautiful

To the "Golden Throat" tone of this superb Victor Combination Radio-Phonograph is added a simple beauty of design that makes it an instrument to meet the double demand of sound and sight, on the highest aesthetic plane. Here is a Victor triumph that is the outcome of 48 years' experience and unquestioned leadership. You are invited to hear it at your leisure at

FLETCHER'S

Four fascinating floors in the strategic centre of the city.

DOUGLAS—Between Fort and View

Barbara Starred In 'Bride Wore Boots'

Barbara Stanwyck's role in Paramount's new comedy hit, "The Bride Wore Boots," is somewhat similar to her life off the screen in that she plays the part of a woman uninterested in domesticity. Now at the York Theatre with Robert Cummings and Diana Lynn also starred, this rollicking romance presents Barbara as the outdoor-loving wife of the indoor-loving Cummings, a situation productive of much hilarity.

Costermongers In 'London Town'

Dressed in their traditional pearl costumes, London's famous costermongers — the Pearlies—are featured in "London Town," now being shown at the Oak Bay Theatre. Pearlie dress is usually of black cloth or velvet, decorated with small pearl buttons. The women also wear enormous hats with many colored feather plumes. There are numerous intricate pearl designs, passed down from one generation to another, and no design is "exclusive." Some have as many as 20,000 buttons on a suit, and little flowers and hearts in red felt add extra color to their costumes.

DOMINION THEATRE

Catherine McLeod withstood the pressure of Republic Studios to persuade her to change her name to Cathy Marlowe when she first signed a contract. She liked, and insisted upon retaining her own name. So what happened? Her role in the new Republic film, "Old Los Angeles," now at the Dominion Theatre, is that of a singer named "Marlowe."

Where To Go Tonight

(As Advertised)

ATLAS—"The Voice of the Turtle," starring Eleanor Parker and Ronald Regan.

CAPITOL — Mickey Rooney in "Summer Holiday."

DOMINION — "Old Los Angeles," starring John Carroll.

OAK BAY—"London Town," starring Sid Field.

ODEON — "Northwest Stampede," starring Joan Leslie.

PLAZA—Joe Palooka in "The Knockout."

RIO—Errol Flynn in "San Antonio."

ROYAL—"Winter Meeting," starring Bette Davis.

YORK—Barbara Stanwyck in "The Bride Wore Boots."

'Voice Of Turtle' On Atlas Screen

According to Hollywood historians and people with elephantine memories, the motion picture business has never known another actress quite the likes of Miss Eleanor Parker, star of Warner Bros.' filmization of "The Voice of the Turtle," coming today to the Atlas.

The trouble with Miss Parker is that she's not classifiable. She doesn't fit any of the well established star patterns.

Alexis Smith In 'San Antonio' At Rio

Alexis Smith, currently co-starring with Errol Flynn in "San Antonio," Warners' Technicolor production now at the Rio, is as plain a girl in real life as her last name and can't figure out her screen career.

She's puzzled, Alexis is, as to just why Hollywood producers insist on portraying her as a deluxe, if not elegant clothes horse: a lady of the upper classes so refined that sometimes it hurts—hurts Alexis, that is.

It began with Alexis' first picture, "Dive Bomber," which starred Errol Flynn. At first there wasn't to be any girl in the picture. Then, more or less to dress it up, they decided to cast one. They wanted someone tall and beautiful, who would exude class. They chose Alexis from the stock-girl ranks, and she was off to the races.

Canada Applies For Empire Games; Toronto Interested

LONDON (CP) — Canada's chances of staging the 1950 British Empire Games today took definite form when Professor Nelson Hart of London, Ont., secretary of the Canadian Olympic Association, made application to hold the games in the Dominion.

No decision was taken and a further meeting has been called for Wednesday when it will be known if the bid has been accepted.

Sydney Dawes of Montreal, president of the Canadian Olympic Association, said later they had asked for the games but had mentioned no venue.

However, Mayor Hiram McCallum of Toronto cabled Hart Saturday saying that Toronto could stage the sports festival at the exhibition grounds providing that the date did not interfere with the Canadian National Exhibition.

At another session, called to decide Empire athletes against the United States in a track meet at London's White City Stadium Aug. 12, eight Canadians were chosen. They include Jack Hutchins of Vancouver and Eric Coy of Winnipeg, with Ezra Henninger of Vancouver as a reserve.

Pine-tree money was a name applied to money coined in Massachusetts between 1652-82 with the rough design of a pine tree on one side.

Victorian First Woman To Address Convention

Mrs. Nancy Hodges, Victoria member of the B.C. Legislature and president of the National Federation of Liberal Women, is shown addressing a battery of microphones which carried her words to every corner of the huge Ottawa convention hall and out to many parts of the nation. She was the first woman to address the National Liberal Convention.—(Photo by Newton)

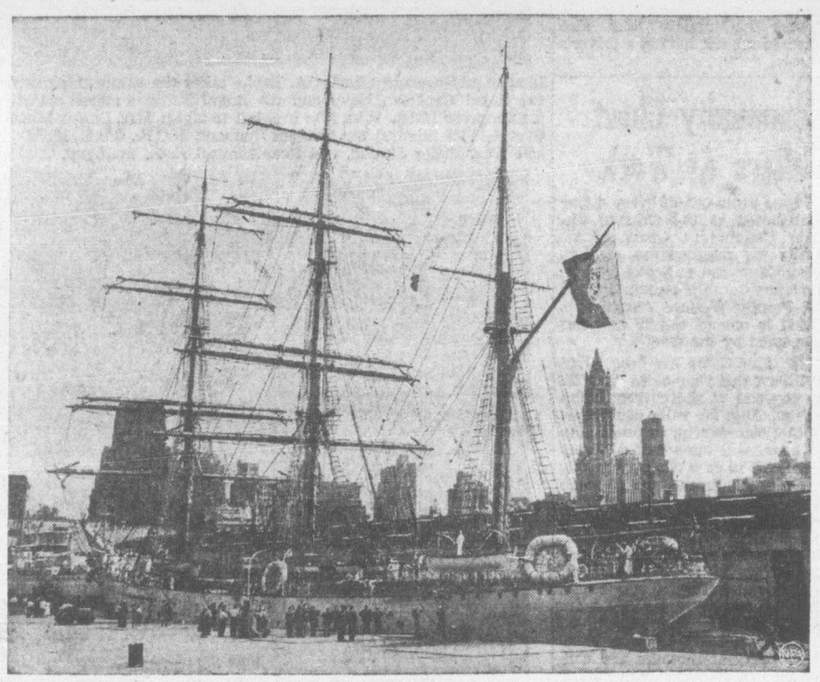

SQUARE-RIGGERS STILL SAIL THE OCEAN—Longshoremen, accustomed to seeing smoky modern steamships, got a surprise when this trim square-rigger docked at New York. The vessel, the Sagres, is a Portuguese training ship and had 300 cadets aboard.

Ontario Remains Undefeated To Win Cricket Title

VANCOUVER (CP)—The Dominion cricket championship today was the undisputed property of Ontario, following a week-end victory over British Columbia, which last year had shared honors with the eastern eleven.

Saturday's win was the sixth in as many starts for Ontario in the tournament. British Columbia's record was four wins against two defeats. Alberta, which defeated Manitoba in its final match, won two games during the series, dropping four. The Manitobans went down to six straight defeats.

The Ontario-British Columbia match—watched by 2,500 fans at the Brockton Point pitch—was a low-scoring affair, the eastern team counting 120 and British Columbia 107. Alberta made 187 for seven wickets declared, then dismissed Manitoba for 56.

Conclusion of the matches was marked by representation of the Hiram Walker trophy, emblematic of the Dominion cricket title, to captain George McLean of the Ontario eleven by president Frank Hann of the British Columbia Cricket Association.

HENDY WINS AWARD

Les Stroud of Ontario, who compiled the best bowling analysis in the series, was awarded one of two bats donated by the host association. The other, for the best batting average during the week, went to Bill Hendy, captain of British Columbia.

Ontario won the toss in its final game, but got off to a slow start and had five wickets down for 47 runs. At luncheon adjournment the score was 98 for six wickets. The last four wickets were taken cheaply when play resumed.

British Columbia had a slight edge when its turn came to bat, getting 49 for five wickets. Fine fielding by Ontario, however, stopped the home team in time.

The Taj Mahal is a famous mausoleum at Agra, built by Shah Jehan about 1629-50 as a tomb for his wife.

Game Rules Changed Because Of Floods

Flooding of sections of the province earlier in the year has brought about changes in the Game Regulations.

Damage to nestlings by flood waters is the reason one week has been cut from the pheasant season in the central interior. The season will extend from Oct 16 to 24.

Shooting of pheasants will be prohibited entirely in the Creston area, and there is a closed season on all upland game birds on North and South Pender Island.

Taking of muskrats except by trapping is prohibited throughout the province, and all beaver pelts now must be tagged.

The changes in the regulations also prohibit guides from taking more than two persons at any one time on a big-game hunt.

Shooting is prohibited within one-mile of the Hope-Princeton Highway which is nearing completion.

There are minor changes to the regulations regarding mainland season for blue and ruffed grouse, California quail and European partridge and grouse.

Ladysmith Nine Trims Albertas

Ladysmith Merchants whipped Vancouver Albertas 15 to 2 in a women's softball game at Vancouver Saturday night.

Flo Kennedy hurled five-hit ball in chalking up the victory. Beryl Piper hit a home run for Ladysmith.

Mexico's Vega In Cup Tennis Victory

MEXICO CITY (AP)—Mexico salvaged one match in the American zone Davis Cup final with Australia Sunday when Armando Vega easily defeated Australia's Adrian Quist, 9-7, 6-4, 6-2. Australia won the best-of-five series Saturday by capturing the first two singles and the double.

In the second contest today, Australia's Billy Sidwell defeated Francisco Guerrero, 6-1, 6-4, 6-2, to make Australia's winning score 4-1.

Quist, who won his opening singles encounter, looked ill and exhausted.

Australia will meet Czechoslovakia in Boston late this month for the right to challenge the United States, cup holder.

Wapiti, large and magnificent deer once widely distributed throughout North America, now are found only in the Rockies and the Cascades.

CAPITOL THEATRE

The era of Stanley Steamers, Fourth of July picnics and the celluloid collar are fondly recalled in M-G-M's nostalgic Technicolor musical, "Summer Holiday," now playing at the Capitol Theatre.

Filmization of Eugene O'Neill's triumphant play, "Ah, Wilderness!" the new picture presents an abrupt departure in screen musicals in that it utilizes its attractive musical score by Harry Warren and Ralph Blane as part of the film's dialogue itself rather than presenting the song numbers as separate interludes.

'Winter Meeting' Featured At Royal

Better Davis is back!

The screen's foremost actress returns to the screen after an extended absence in Warnr Bros.' stirring romance, "Winter Meeting," which opens today at the Royal Theatre. Sharing the spotlight with the dramatic star are Janis Page, and newcomer James Davis, who plays opposite the leading star. Bretaigne Windust, distinguished Broadway director, is responsible for the direction of "Winter Meeting," which is adapteed from a novel by Ethel Vance.

THE NORTHWEST'S GREATEST OUTDOOR SPECTACLE!!!
in BREATHTAKING COLOR!
NORTHWEST STAMPEDE
Starring
JOAN LESLIE · JAMES CRAIG · JACK OAKIE
with CHILL WILLS · VICTOR KILIAN and The Dog "FLAME"
AN EAGLE-LION (HOLLYWOOD) PRODUCTION
HELD OVER 2 MORE DAYS
TODAY and TUESDAY
ODEON

STARTS TODAY! 2 BIG FIRST-RUN HITS!
JOE PALOOKA in "The Knockout"
LEON ERROL
JOE KIRKWOOD, Jr.
ADDED HIT! ADVENTURE! Double-crossed by a Blonde! Robert Armstrong in "FALL GUY"
PLAZA

TODAY! DOORS DAILY 4.30 p.m. SATURDAYS, 12.30 p.m. MATINES, 15¢, 25¢; KIDDIES, ALWAYS 10¢
★ STILL ANOTHER STAR-STUDDED TWIN HIT COMEDY SHOW! AS ALWAYS, ONLY THE BEST AT THE YORK!
Till the End of Time
Dorothy McGuire and Guy Madison
Robert Mitchum · Bill Williams
BOB catches BABS with her boots off!
BARBARA STANWYCK · ROBERT CUMMINGS
DIANA LYNN in
The Bride Wore Boots
YORK

NEW RIO
TODAY, TUES., WED. 25¢ TILL 5; 35¢ AFTER
THREE POWER-PACKED HITS!
A THOUSAND THUNDERING THRILLS IN WARNERS' SAN ANTONIO
Starring ERROL FLYNN
IN TECHNICOLOR
Alexis Smith
S. J. Sakall
PLUS WAR II's GREATEST FILM! By Official Combat Photographers
'Beachheads of War II'
HISTORY IN THE MAKING!
D-Day, H-Day, Invasions, Battlefronts, Great Sea Battles, Battle of Britain, Pearl Harbor, Tokyo Raid, Dunkirk, Meetings—Roosevelt, Churchill, Stalin, Stalingrad, Hiroshima, Peace Signings. MANY OTHER HISTORICAL SCENES!
Also Comedy Laurel-Hardy
"Any Old Port"
Coming Thurs. Cagney-Raft
'Each Dawn I Die'

OAK BAY THEATRE E-2943
STARTS TODAY FOR 3 DAYS . . .
A J. ARTHUR RANK Production in TECHNICOLOR of
"MY HEART GOES CRAZY"
Formerly Entitled "LONDON TOWN"
Starring SID FIELD
with Greta GYNT · Tessie O'SHEA · Claude HULBERT · Sonnie HALE
SINGING — DANCING — BEAUTIFUL GIRLS
Complete Shows at 7.00 9.00
COMING—THURSDAY, FRIDAY AND SATURDAY
"NIGHT AND DAY" — in Technicolor
Starring CARY GRANT and ALEXIS SMITH

"BRENTA LODGE"
Victoria's Leading Suburban Resort
EXCELLENT MEALS · FISHING
WARM BATHING · GAMES ROOM
FREE YACHT TRIPS · DANCING
All Rooms With Private Bath
LUNCHEON 1.25 TEA 60¢
DINNER 1.50
Phone Keating 58-M
On Sea Front, Brentwood, V.I.

SPAGHETTI! STEAK! CHICKEN! PIES!
Dining-room and Curb Service
● No Tax on "Take-home" Chicken
Bake's
TOP NOTCH
Douglas at Princess

Under New Management
OUR PIES are home cooked . . . steaks and chicken out of this world! Dine and dance by the sea.
The Ranch
Marine Drive—Near Mt. Douglas Park
Phone Albion 111-R

TODAY! SONGS GALORE! STARS by the SCORE! WHAT AN ARRAY IN M-G-M's
Summer Holiday
MICKEY ROONEY · GLORIA DeHAVEN
WALTER HUSTON · FRANK MORGAN · DUTCH JENKINS
MARILYN MAXWELL · AGNES MOOREHEAD
HEAR! "Stanley Steamer" and 12 other hit tunes!
COLORED BY TECHNICOLOR
DOORS 11.55 a.m. DAILY
FEATURE AT 12.53
3.03 - 5.13 - 7.23 - 9.33
EXTRA Colored Cartoon Pete Smith Special Novelty Capitol News
CAPITOL G 6811

TOMORROW—2 BIG FIRST-RUN HITS
IT COULD BE YOUR STORY... YOUR FAMILY!
The INSIDE STORY
Marsha Hunt · Wilma Lovejoy · Charles Winninger · Gail Patrick
A REPUBLIC PICTURE
PLUS—TOPS FOR MUSIC . . ROMANCE . . FUN
WHEN A GIRL'S Beautiful
HEAR THE NEW SONG HITS—
with Adele JERGENS · Marc PLATT · Patricia WHITE · Stephen DUNNE
E 0914
12 to 1 p.m. 30¢
1 to 5 p.m. 35¢
5 p.m. On 45¢
ENDS TODAY "OLD LOS ANGELES" "BLACKMAIL"
DOMINION
A Famous Players Theatre

TODAY ● TUES. ● WED. ●
RONALD REAGAN · ELEANOR PARKER · EVE ARDEN · WAYNE MORRIS
WARNER BROS. HIT!
She's the gal with the extra room!
THE VOICE OF THE TURTLE
PLUS LEW AYRES · LARAINE DAY
"FINGERS AT THE WINDOW"
12 to 1 25¢ · 1 to 5 30¢ · 5 On 40¢
A FAMOUS PLAYERS THEATRE
Atlas

STARTS TODAY! DOORS AT 11.55 A.M.
BETTE DAVIS
IN A PERFORMANCE MORE POWERFUL THAN ANY YOU'VE KNOWN!
IN WARNER BROS. NEW SUCCESS
"WINTER MEETING"
WITH JANIS PAIGE · JAMES DAVIS
E 9711
— SPECIAL! —
Calgary Stampede
Colored Cartoon
"HOP, LOOK and LISTEN"
World News
FEATURE AT 12.00
2.19 - 4.38 - 6.57 - 9.16
Royal
A FAMOUS PLAYERS THEATRE

Nurses' Homes To Cost Almost $500,000

Three buildings to provide accommodation for 150 nurses at the provincial mental hospital, Essondale, will cost almost $500,000.

The project, one of many being undertaken by the provincial works department to expand facilities at the overcrowded mental hospital, today attracted five bids from contractors.

The tenders, opened by Works Minster E. C. Carson, are as follows:

Associated Engineering Co. Ltd., Vancouver, $485,998; Marwell Construction Ltd., Vancouver, $489,000; General Construction Co. Ltd., Vancouver, $497,000; Bennett and White Construction Co. Ltd., Vancouver, $499,258, and James Hyslop & Son, New Westminster, $529,600.

At the same time Mr. Carson opened eight tenders by Vancouver firms for painting the motor vehicle building in Vancouver. The lowest bid was submitteed by Sanford Newson, $2,235,85.

Span Gives Way Over Fraser River

Three top public works department engineers today are flying to the Williams Lake to survey damage on the Churn Creek Bridge. A cable in the large suspension bridge over the Fraser River on the main road to the Chilcotin district gave way during the week-end.

Norman W. Macpherson, deputy minister; H. C. Anderson, chief engineer, and A. L. Carruthers, former deputy minister, are flying to the bridge to determine replacement.

Works Minister E. C. Carson said that the bridge had been closed.

The bridge was constructed 50 years ago.

ONE MINUTE NEWS ABOUT JOHNS-MANVILLE

PREPARE NOW FOR FUEL HEADACHES

Here it is almost September—cooler weather is on the way—heating equipment is being readied for winter—and fuel worries start soon! But one way you can save on fuel is by insulating with Johns-Manville Rock Wool Home Insulation.

Facts prove that J-M Rock Wool saves up to 30 per cent on your heating costs. Not only this year, but year after year — and actually pays for itself. It pays off in comfort too. Shuts out cold wintry draughts — keeps your home snug and warm. And in summertime keeps your home up to 15 degrees cooler.

If your home is not already insulated, get the facts and free folder on Johns-Manville Rock Wool Home Insulation from your nearest J-M dealer today, or contact Canadian Johns-Manville, 1206 Homer St., Vancouver.

They'll Do It Every Time

Honey Production May Set Record

Canadians this winter will be able to get all the honey they need.

While not wishing to predict record harvest of honey, C. B. Gooderham, Dominion apiarist in Victoria today, said bees of the country were expected to produce honey in a volume equal to the 1938 record of 43,000,000 pounds.

In British Columbia, according to W. H. Turnbull, provincial apiarist, honey production will top all other years and probably pass the 2,000,000 pound mark. Last year, the previous record production, B.C. bees produced 1,800,000 pounds of honey.

Mr. Turnbull said that most honey producing districts of the province this year would produce more honey than last year. The big exception is the Okanagan fruit producing area which last year had an exceptionally big honey output.

The provincial apiarist also had encouraging news for honey consumers. The price has not gone up for four years and present indications are that rather than go up it will go down in the future.

Alberni Boy Victim Of Poliomyelitis

Provincial health department today reported another case of poliomyelitis on Vancouver Island—that of a two-year-old boy at Alberni. This brings to 50 the number of persons stricken with the disease so far this year.

The case was reported by the Central Vancouver Island health unit. So far this year there have been two poliomyelitis deaths in British Columbia.

Ralph Whaley Has 73 To Lead In Seniors' Golf

Four-time champion Ralph Whaley, Seattle, checked in with a 73 to lead early finishers today in the 18-hole qualifying round of the 26th annual tournament of the Seniors' Northwest Golf Association at the Victoria Golf Club today. The tournament has attracted a playing entry of 194. Match play will open tomorrow and continue through to the finals Friday.

G. E. Sullivan, Portland, was runner-up to Whaley with a 78.

Sixteen low scorers in today's 18-hole test will qualify for the grand championship.

Other scores included: John McKinley, Spokane, 81; L. S. V. York, 86; O. F. Lampson, Seattle, 91; F. C. McAuley, Seattle, 92; F. Burnaby, Seattle, 87; O. E. Lutz, Portland, 92; W. B. Nettleton, Seattle, 98; G. A. Ahern, 87; A. C. Turner, Vancouver, 104; H. Schoolfield, Portland, 100; Eugene Walsh, Portland, 87; J. M. Meaney, Portland, 94; C. M. Vick, Vancouver, 87; C. I. McHattie, Portland, 94; R. McKenzie, Williams Lake, 102; H. W. Beecher, Seattle, 105; S. G. Smith, Vancouver, 98; C. H. Ingram, Tacoma, 100; C. F. G. Pattudo, Spokane, 95; R. S. Farrell, Portland, 95; F. F. Somers, Tacoma 88; W. O. McKay, Seattle, 92; T. Wise, 83; G. E. Sullivan, Portland, 78; W. G. Wilson, 97, W. S. Babson, Portland, 90; G. A. Braley, Portland, 97; F. Comiey, 91; T. Hausman, Seattle, 106; J. S. Jones,

Spare Chestnut Trees Plea From Cook St.

Spare the chestunt trees on Cook Street, is the plea to City Council today of Mrs. G. M. Bodington, 211 Cook Street.

She wrote that she understands it has been suggested that the boulevard trees be removed and asks that such action not be considered.

Admitting the falling of the chestnuts in October makes boulevards untidy, Mrs. Bodington says: "Yet they are so beautiful and such a joy the rest of the year it would seem a shame to deprive us of them."

The large, stately trees are needed on Cook Street which is a wide thoroughfare, and they are admired by the tourists as well as residents, Mrs. Bodington argues.

Flowering trees, she says, could not take the place of the chestnuts. They are pretty only for a few weeks in the spring.

City Egg Prices

The following egg prices are now in effect:

To producer—

Grade A large	58c
Grade A medium	56c
Pullets	46c
Grade B	41c

Wholesale price to retailers—

Grade A large	65c
Grade A medium	63c
Pullets	53c
Grade B	48c

Release 1948 Dates For Duck, Upland Game Bird Seasons

The 1948 island open seasons for migratory and up-island game birds, were released today by the Elliott Street office of the B.C. Game Department.

Seasons are:

UPLAND GAME BIRDS

Quail—No open season.

Blue grouse—Sept. 11 to Sept. 30.

Willow grouse—Oct. 16 to Oct. 31.

Pheasants (cock birds only)—Oct. 16 to Nov. 14, with Salt Spring and Main Island seasons Oct. 16 to 31.

MIGRATORY BIRDS

Ducks (except wood and eider ducks), coots and geese (except black brant and snow geese)—Oct. 16 to Dec. 4.

Wilson snipe—Oct. 16 to Nov. 15.

Band-tailed pigeons—Sept. 11 to Sept. 30.

Black Brant and snow geese—Dec. 18 to Feb. 82.

Bag limits on upland game birds are: Blue grouse, 6 per day, 24 per season, no more than two days' bag limit at any one time on the island; willow grouse, 2 per day, 10 per season; pheasants, 2 per day, 10 per season.

No shooting is allowed on Sundays in Saanich during the pheasant season.

Regulations for the 1948 seasons have not yet been published.

Today's Crossword Puzzle

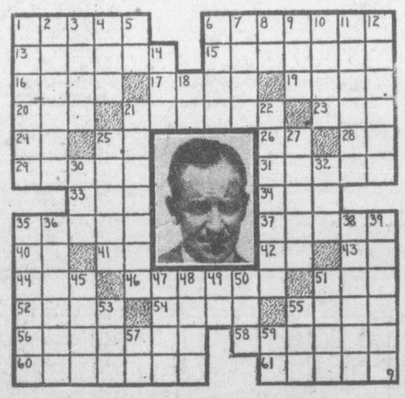

HORIZONTAL

1,6 Pictured singer
13 Gets up
15 Operatic hero
16 Vehicles
17 Conjunction
19 Poker stake
20 Consumed
21 Talking bird
23 Hail!
24 Negative
25 Credit (ab.)
26 Plural ending
28 Not (prefix)
29 Debate
31 Otherwise
33 Circle part
34 Spanish hero
36 Compel
37 Core
40 Either
41 Heredity
42 Comparative suffix
43 Abraham's home
44 Rodent
46 Folding frames
51 Era
52 Unbleached
54 Sting
55 Endorse
56 Struck
58 Slipped
60 Extensible
61 Small nails

VERTICAL

1 Cuban city
2 Speaker
3 Excavation
4 Worm
5 Anent
6 Asterisk
7 River in Tuscany
8 Note of scale
9 United States of America (ab.)
10 Heating device
11 Baltic country
12 Shows contempt
14 Musical direction
18 Hour (ab.)
21 Go before
22 He now —— singing
25 His wife is Amelita Galli——
27 Trickler
30 Fish
32 Girl's name
35 Wooded place
36 Prophet
38 Rough
39 Courses
45 Across (prefix)
47 Adam's son
48 Lateral part
49 Diminutive suffix
50 Limb
51 Opera by Verdi
53 Prosperity
55 Courtesy title
57 Mixed type
59 Pound (ab.)

(Answer to previous puzzle)

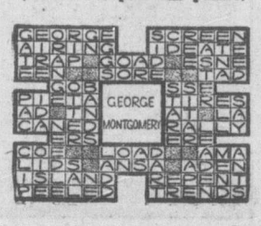

OUR BOARDING HOUSE

OUT OUR WAY

AROUND HOME

OZARK IKE

VIC FLINT

MR AND MRS

BOOTS

FRECKLES

ALLEY OOP

TIMES *Classified Advertising*

B-3131 — 8 a.m. to 5.30 p.m. After 5.30 p.m., except Saturday, B 3132

Announcements

BIRTHS

FORREST—To Mr. and Mrs. D. E. Forrest (nee Ed' Dejs), at Royal Jubilee Hospital, August 7, 1948, a daughter, Denise Elaine.

McLEAN—To Mr. and Mrs. Robert A. McLean, Cranberry Lake, B.C., at St. Joseph's Hospital, Victoria, B.C., on August 8, 1948, a son, Ross Edward, brother for Wendy.

STRICKLAND—On Aug. 9, at Royal Jubilee Hospital, to Mr. and Mrs. Irving Strickland (nee Jentie Moyes), 440 Linden Avenue, a son.

MARRIAGES

BRADLEY-THOMPSON—Mr. and Mrs. Lawrence Thompson, 1119 Ormond Street, announce the marriage of their daughter, Wilda Inez Thompson, to Geoffrey Bradley, son of Mr. and Mrs. Henry Bradley, West Vancouver, B.C. The ceremony took place on July 31, 1948, at 8.30 p.m., in St. Mary's Church, Oak Bay, with Rev. S. J. Wickens officiating.

CHIVERALL-DUMBLETON—The marriage is announced of Eileen Dumbleton, younger daughter of Mrs. H. M. Dumbleton, 634 Michigan Street, and the late Mr. Dumbleton, to Sidney J. Chiverall, Victoria, B.C., second son of the late Mr. and Mrs. J. S. Chiverall, Dulwich, England. The ceremony took place August 7, 1948, at Victoria Truth Centre, with Rev. Emma M. Smiley officiating.

ELFORD-JACKSON—The marriage is announced of Ruth Margaret Jackson, niece of Mrs. A. Macleod, Medicine Hat, Alta., to Clyde Henry Elford, only son of Mr. G. H. Elford, Vancouver, B.C. The ceremony took place on July 31, 1948, at 8 p.m., in the Metropolitan United Church, with Rev. T. E. Sawyer officiating.

WALKER-KNOWLES—Mr. and Mrs. Cecil Lynn Ross, 1001 Hillside Avenue, announce the marriage of Jean Adelaide Knowles, daughter of Mr. Robert Knowles, 122 Simcoe Street, to Mr. Alexander Walker, son of Mr. and Mrs. James Walker, 210 Beechwood Avenue. The ceremony took place on Aug. 6, at the First United Church, with Rev. Dr. Wilson officiating.

DEATHS

COULTER—At the Veterans' Hospital on Aug. 8, Mr. Frank Wiff Coulter, aged 58 years; born in British West Indies, and had been a resident of Victoria for the past 11 years, formerly of Winnipeg for 35 years, late residence, 2535 Dalhousie Street. Survived by his wife, Joyce, at home, and one daughter, Mrs. Florence Logan of Chicago, Ill. The late Mr. Coulter was a veteran of World War I.
Funeral services will be held in the St. John's Church, on Wednesday, Aug. 11, 1948, at 2 p.m. Rev. S. J. Wickens officiating. Cremation at the Royal Oak Crematorium. Kindly omit flowers. Arrangements with the Sands Mortuary Ltd., Funeral Directors.
(Winnipeg papers, please copy.)

DAVIES—On Saturday, Aug. 7, 1948, at the family residence, 550 Gorge Road West, after a lengthy illness, Thomas Owen Davies; born in Wales, and a resident here for the past 10 years. The late Mr. Davies was well-known in official coal mining circles in Alberta. He leaves his loving wife, Bet, his only son, Gordon, at home, and two daughters (Bess), Mrs R. Wilson and (Mary), Mrs. K. Thomson. Also four grandchildren, all of Victoria. He was a member of Patricia Lodge No. 21, A.F. & A.M., Edmonton, and also a member of the Scottish Rite.
Funeral services will be held on Wednesday afternoon, Aug. 11, 1948, at 2 o'clock in McCall Bros.' Floral Funeral Chapel, under Masonic auspices, Ven. Archdeacon W. C. Western will officiate after which interment will be in St. Stephen's Churchyard at Mount Newton.
(Calgary and Edmonton papers, please copy.)

DUFF—On August 5th, 1948, at the Royal Jubilee Hospital, Jean Maitland Duff, aged 74 years, beloved wife of Donald Duff of 2796 Dufferin Ave., born in Insch, Aberdeenshire, Scotland, and a resident here for the past nine years, formerly of Turtleford, Sask., for 30 years. She leaves besides her husband, three brothers, Alex, John and George Ross, and a sister, Mrs. R. F. (Jessie) Bowman.
Funeral services will be held on Tuesday, August 10th, 1948, at 3 p.m., from McCall Brothers Floral Funeral Chapel. Interment will be in Royal Oak Burial Park.

IRVINE—There passed away on Aug. 6, 1948, 1526 Pandora Avenue, W. H. John Irvine, in his 78th year. The late Mr. Irvine was born in Ireland, and had been a well-known resident of this city for the past 40 years. He was for many years a salesman for Kelly-Douglas. He leaves to mourn his loss, his daughter, Mrs. R. J. Layfield (Kathleen) of 3780 Winston Crescent and his son William of 1249 Rockland Avenue, Victoria. Mr. Irvine was a life member of Ionic Lodge No. 25, Winnipeg, A.F. & A.M.
Funeral services will be held on Tuesday afternoon at 12.45 in McCall Bros.' Floral Funeral Chapel. Interment will be in the family plot in Colwood Burial Park.

LISINSKI—There passed away on Friday afternoon, Aug. 6, 1948, Mrs. Elizabeth Lisinski, in her 66th year. The late Mrs. Lisinski was born in Switzerland, and had been a resident of Victoria and district for the past 10 years. She is survived by her husband and one sister, Mrs. A. S. Lewis of Victoria.
Prayers will be offered in McCall Bros.' Floral Funeral Chapel on Monday at 8 p.m. and mass will be celebrated in St. Andrew's Cathedral on Tuesday morning, Aug. 10, 1948, at 8 o'clock. Interment will be in Royal Oak Burial Park.

McCALL—On Aug. 9, 1948, at the Royal Jubilee Hospital, David McCall, of 1010 Queens Avenue, in his 73rd year. The late Mr. McCall was born in Dumfriesshire, Scotland, and had been a resident of this city for the past 30 years. He was a valued employee of the Northwestern Creamery. He is survived by his wife Christine, at home and one sister, Mrs. Penrose, in Scotland.
Funeral services will be held in McCall Bros.' Floral Funeral Chapel on Thursday afternoon at 3 o'clock. Interment will be in Royal Oak Burial Park.

NEELANDS—Passed away on Aug. 8, 1948, at the Royal Jubilee Hospital, Edith Minnie Neelands of 80 High Street, Victoria, B.C., in her 64th year. The late Mrs. Neelands was born in Bracebridge, Ontario, and had been a resident of Victoria for 48 years. Besides her husband she is survived by two sons, Melville, Alberni, B.C.; Roy of Calgary, Alberta; two daughters, Mrs. T. W. Saunders (Laverne), Tawatinaw, Alberta, and Mrs. G. Hollister (Isla), Victoria, B.C.; one sister, Mrs. A. J. McKelvie, Duncan, B.C.; three brothers, Earl Weismiller, Duncan, B.C.; Gordon Weismiller of Victoria, and Stanley Weismiller of Victoria; also eight grandchildren. Mrs. Neelands was a member of Mizpah, Court No. 2, Order of the Amaranth, Queen Alexander Solarium W.A., and Women's Auxiliary International Typographical Union.
Funeral will be held in Thomsons Funeral Home at 3.30 p.m. on Wednesday. Cremation at Royal Oak.

VALENTINE—On August 6th, 1948, at the Royal Jubilee Hospital, Richard Valentine, aged 73 years, late of Tranquille and Vancouver, B.C. He was also a resident of Ladysmith and Extension for many years. He was born in Ashton-in-Makerfield, Lancashire, England, and came to Canada in 1907. Survived by one brother Joseph of Glace Bay, N.S., at present in Victoria, four nieces, Mrs. McLellan of Fanny Bay, B.C., Mrs. J. Wright, Mrs. C. O. Hoyt and Mrs. T. Wood, all of Victoria; three nephews, Mr. A. Chesworth of Regina, Mr. A. Chesworth of Moose Jaw, and Mr. E. Chesworth of Drumheller, Alta. The late Mr. Valentine was a member of St. John's Lodge, A.F. & A.M., G.R.B.C. No. 21 of Ladysmith, also Kamloops Chapter No. 18 Royal Arch Masons.
Funeral services will be held in First United Church, Ladysmith, V.I., on Wednesday afternoon at 3 o'clock, under Masonic auspices. Interment will be in the Ladysmith Cemetery. McCall Bros., funeral directors, in charge of arrangements.
(Vancouver, Kamloops and Ladysmith papers, please copy.)

ANNOUNCEMENTS (Continued)

DEATHS

HEINEKEY—On Sunday, Aug. 8, 1948, at the Veterans' Hospital, Victoria, Gordon Patrick Heinekey, aged 63 years, of 1403 Stanley Avenue. The son of late Maj. and Mrs. Heinekey, Mr. Heinekey was born in South Africa and was a veteran of the Boer War, the 1906 Zulu Rebellion and the Great War. He leaves besides his wife, one daughter, Mrs. C. B. (Agatha) Lyseng, at home and four sons, Roderick and Dennis of Victoria; George, at Ganges, and Patrick of Kamloops, B.C. Also one brother, Gilbert of this city, two sisters and four grandchildren.
Funeral services will be held on Wednesday at 1 p.m. from McCall Bros.' Floral Funeral Chapel. Interment will be in Royal Oak Burial Park.

SHORE—At 999 Burdett Avenue on Saturday, Aug. 7, 1948, Catherine Vincent Shore, widow of Albert Edward Shore; born in Victoria, B.C.; age 84. She leaves one son, Francis Budd Shore, 1250 Dallas Road, Victoria, B.C.; two grandchildren and one great-grandchild in San Mateo, California. Her daughter, Flora, predeceased her in 1935.
Funeral on Tuesday, leaving Hayward's B.C. Funeral Chapel at 8.45 a.m. for St. Andrew's Cathedral, where requiem mass will be sung at 9. Interment in family plot, Royal Oak Burial Park. Prayers will be offered in Hayward's Chapel on Monday at 8 p.m.

TAYLOR—On Aug. 8, 1948, in Victoria, B.C., Archibald Charles Taylor, aged 85 years, of 1270 Yates Street, a resident here for the past 15 years and formerly of Prince Albert, Sask. He leaves a sister and two nieces in the Old Country.
Funeral arrangements will be announced later by McCall Bros., Funeral Directors.

WATSON—On Aug. 6, 1948, at the St. Joseph's Hospital, John Watson, of 1000 Cloverdale Avenue, aged 78 years. The late Mr. Watson was born in Edinburgh, Scotland, and had been a rsident of this city for the past 31 years. He leaves to mourn his loss his wife, Hettie and two sisters, Mrs. Van Mierten of Seattle, Wash., and Mrs. J. Anderson of Port Angeles, Wash., also three nephews in U.S.A. He was a member of the Masonic Order, being Past Master of Confederation Lodge, No. 116, G.R.B.C.
Funeral services will be held on Tuesday afternoon at 2 p.m. from McCall Bros.' Floral Funeral Chapel under Masonic auspices. Rev. T. H. McCallister will officiate after which interment will be in the family plot at Ross Bay Cemetery.

FUNERAL

PADDON—Service was held today at St. Luke's Church, for the infant son of Mr. and Mrs. K. P. Paddon of R.R.4, Gordon Head. Rev. F. Pike officiating, Curry Funeral Home in charge of arrangements.

CARD OF THANKS

W. E. Anderson and family wish to thank the Knights of Pythias 61 and Sister Temple No. 35 and friends for their floral offerings and expression of sympathy during the loss of a kind wife and mother.

IN MEMORIAM

FARRANT—In loving memory of our dear son and brother, Gunner Chas. H. (Chuck) Farrant, age 26 years, only son of Mr. and Mrs. Geo. Farrant, 516 Gorge Road West. Killed in action near Falaise, Aug. 8, 1944.
Until the day breaks and the shadows flee away.
—Ever remembered by Mum and Dad, Alicia and Cynthia.

FLORISTS

ANY FLORAL DESIGNS — LOWEST prices N B Pollock 1315 Douglas G5315 x

ALL FLORAL WORK ARTISTICALLY designed We grow our flowers Brown's Victoria Nurseries 618 View G6612 G3527 x

Creators of Distinctive Floral Designs
THE ISLAND FLORIST
755A Yates Street E0743 x

Funeral Designs Weddings Bouquets Corsages Fresh Cut Flowers Delivered WOODWARD'S Florists 619 Fort G5614 tf

TIMES Want Ads.—Tell all tell it clearly tell it long enough! Phone B3131.

3 FUNERAL DIRECTORS

B.C. FUNERAL CO (HAYWARD'S) LTD
Established 1867
Moderate Charges Lady Attendant
734 Broughton Street
Telephone E3614 x

McCALL BROS
"The Floral Funeral Chapel"
David M. McCall James M McCall
Graham E McCall Torrey A McCall
and Associates
1400 Vancouver Street Phone G2012

SANDS MORTUARY LTD.
FUNERAL DIRECTORS
"THE MEMORIAL CHAPEL OF CHIMES"
REASONABLE CHARGES
LADY ATTENDANT
QUADRA AND NORTH PARK
PHONE E7511 x

THE CURRY FUNERAL HOME
Opposite Christ Church Cathedral
980 Quadra Street
Phone G5512 x

THOMSON FUNERAL HOME
Established 1911 (Formerly of Winnipeg)
COMPLETE SERVICES AT MODERATE COSTS
LADY ATTENDANT
1625 QUADRA ST At BALMORAL RD
PHONE G2612 x

5 COMING EVENTS

A BETTER OLD-TIME DANCE EVERY Wednesday with Stewart's orchestra at the Arcade (Broad and View) x

AN OLD TIME DANCE
Crystal Garden lower ballroom, every Saturday 9-12 50c Homesteaders' orchestra Best floor! Best crowd! Best music! Cash prize! All welcome. tf

BINGO, TONIGHT, 8 P.M., JAMES BAY Community Centre. Take Outer Wharf Bus. 1-33

DANCE AT McMORRAN'S PAVILION, Friday, Aug. 13. Charlie Hunt's Orchestra. Cordova Bay Community Club. 9.30 till 1, 75c. 6-37

MELODY LANE CENTURY ROOM DINner dance Thursday Friday and Saturday Excellent cuisine. x

McMORRAN'S SEASIDE DANCING PAvilion Cordova Bay Dancing every Saturday night 9-12 Stan Cross' orchestra: tombola prize. Dance in the friendly atmosphere at McMorran's tf

PLAYFAIR WHIST CLUB, WESTHOLME Hotel, 1417 Government Street. Games every afternoon, 2.30. Whist every night, 8.30. Good cash prizes. x

SKATING AT DOUGLAS ROLLER GARdens during the summer months every night except Tuesday and Thursday

WHIST NIGHTLY, 8.30 P.M., GOOD cash prizes; afternoon games, 2.30 p.m. Pastime Whist. 538 Johnson Street tf

IF YOU'RE A BUTCHER A BAKER A candlestick maker or any of dozens of other kinds of merchants you can profit by advertising in the Times Classified Ads

TIME TO EAT

JUBILEE COFFEE SHOP
Light Lunches — Fountain Service
2004 RICHMOND STREET

6 LOST AND FOUND

LOST—BLACK LEATHER WALLET CONtaining money and cheques, in Kresge's store, Saturday, between 12 and 1 o'clock. E2397. Reward. 1-33

LOST—BOY'S INDIAN SWEATER, VIcinity of Prior Street. Phone G6082. 1-33

LOST—BROWN LEATHER BRIEF CASE, containing insurance papers. E2144-G6731. 1-32

LOST—GOLD CHAIN BRACELET IN downtown area or Beacon Hill Park; keepsake. Please write 3857 West 10th Avenue, Vancouver. 3-32

LOST—IN SAANICH INLET, BROWN canvas cover for boat. Reward. G3410. 3-35

LOST—SATURDAY NIGHT, ON BUS Nanaimo, Mill Bay ferry, brown purse, money, ring, personal papers, Vancouver ticket. Urgently needed. Reward. 1512 Fell Street. Phone E7455. 6-34

LOST—SMALL CHANGE PURSE WITH $60 or $70, in Spencer's basement. Reward. Penman, E 2623 or Albion 37 K. 2-33

FOUND—CROSS-BRED COLLIE, MALE, black and tan, white feet and chest, round collar. Also spaniel pup, male, brown and white. Apply S.P.C.A., E0514. 1-32

REWARD FOR RETURN OF 9-WEEKS-old female cocker spaniel, missing from 1038 Kings Road. 3-35

REWARD TO ANYONE KNOWING whereabouts of two large red cement garden pots, missing from Willows Beach garden over Aug. 1 week-end. Day, E7104; night, E9909. 2-33

STRAYED—SMALL RED COCKER SPANiel, from 13 Vickery Road (near Helmcken). Please phone E2368. 3-35

7 PERSONAL

A CURE FOR EVERY PEST PROBLEM—Pied Piper products petrify pests permanently. 648 Johnson Street. E7911.

ALCOHOLICS ANONYMOUS
Beacon Hill Chapter Confidential information and advice to alcoholics Write P O Box 532 x

ARTISTIC AND MODERN PICTURE framing Many styles at Diggon's

BEAUTIFUL 1949 FUR "SHORTY" made from your old fur coat. Bring your old fur coat to Foster's and we'll give you an estimate of the moderate cost without obligation Hundreds of ladies have been delighted with this new Foster fur idea. 735 Yates Street. tf

BELTS TRUSSES ELASTIC HOSIERY Expertly fitted Private fitting room Nurse in attendance for ladies
THE MODERN PHARMACY LTD
Douglas Street at Johnson E1191

CHESTERFIELDS AND CARPETS cleaned Renovex system. B2834.

CASH
IN ON YOUR SKILL
At crocheting knitting or other handiwork by letting a TIMES WANT AD get you gift-making orders.

"DANCING, HAPPY FEET YOU'LL have, if you'll but use Lloyd's Corn Salve." 50c at Darling's Pharmacy and all druggists. 1-33

FINE QUALITY BROADCLOTH ROMPers, $1.75 and $2.25. Dorothy Mae Shop, 1010 Cook, a few doors off Fort.

FOR WATCHES, JEWELRY, CLOCKS—F. Paone, 843 Fort Street. G5058. 26-58

HOUSEWIVES SPECIAL—FISH AND chips, home or eat at the counter High School Coffee Shop, 1305 Gladstone.

LOOK FOR THE DAILY
"NOT ADVERTISED"
SPECIAL VALUES
—IN—
SPENCER'S
FURNITURE DEPARTMENT
SECOND FLOOR

MEN'S ALL-WOOL ENGLISH SOCKS—Good wearing, all sizes, for only $1.25 at the BeeHive Wool Shop, 613 Fort Street.

MENU MAGIC FOR EVERY MEAL
Scores of Suggestions at
THE DELICATESSEN
1322 Douglas Street B2521

ANYTHING
YOU DON'T NEED HAS A
READY-MADE MARKET
IN TIMES WANT-AD
READERS
JUST DIAL B3131

PICTURE FRAMING FIRST-CLASS JOB guaranteed Large stock of mouldings Williamson's, 640 Fort Street x

RUBBER STAMPS AT ONCE AT DIGgon's.

SCHOOL DAYS AHEAD — TUNICS, blouses, skirts and sweaters, blazers, pyjamas just arrived. The Stork Shop, 631 Fort. G1194.

SCOTCH WOOL CARDIGANS—VARIETY of pastel shades. Irene Carroll, 766 Fort Street. E4743.

SHOTBOLT'S COMPOUND BALSAM OF honey, for coughs and colds Shotbolt's Drug Store. 589 Johnson Street. x

SPECIALIZING IN HAND-MADE LINgerie and children's garments. Margaret's Gift and Baby Wear. Opp. Sands Mortuary.

PERSONAL (Continued)

SPECIAL
CAR OWNERS SAVE 25%
Have your auto upholstery (head lining—doors—seats—floor mats) cleaned at your own home.
Car ready four to six hours. Just like new again.
SPECIAL 7.50 PRICE
This Offer Good Until AUGUST 15
AMBASSADOR HOME SERVICE
Chesterfields, Chairs, Rugs Cleaned In Your Own Home
One Chair (Any Size) FREE
Call B 5532 Today

RONSON AND THORENS LIGHTER REpair depot for Van Is. 24-hour service Genuine parts used Factory prices All work guaranteed For your convenience leave at the Grand Spot News-stand Yates Street Victoria B C x

SLENDOR TABLETS ARE EFFECTIVE—Two weeks' supply $1; 12 weeks $5. At Darling's Pharmacy and all druggists. 1-33

TAKING A TRIP? LET US CARE FOR your home while away Reliable inspectors call daily. Phone E9815 for details of our 8-point service. 26-33

TRUSSES CORRECTLY FITTED WE stock types all sizes Private fitting room Cunningham Drug FORT and Douglas G 8091

10 BEAUTY SHOPPES

ACT NOW FOR OUR TWO-FOR-ONE specials in permanents and cold wave New Ray Beauty Shoppe 830 Fort G3644

FOR COMFORT HAVE YOUR PERMAnent done in your own home B2651

HOLLYWOOD BEAUTY SALON 617 Fort Street (above Nutshell) E0433 Prop Peggy Henderson x

CHEAP AS A HOME PERMANENT
What?
A SPRAY COLD WAVE
Have a Machine Eugene Radio or Cold Wave, or—a more expensive permanent
TRY OUR WEDNESDAY MORNING SPECIALS
They're Almost a Gift
Please Call for information—G7443
715 VIEW STREET
With or Without Appointment
LA FRANCE BEAUTY SALON

NEW PERMANENTS — FINE HAIR A specialty Bobette Beauty Salon Room A Campbell Bldg G6652

PERMANENTS GIVEN IN YOUR HOME. Bill Atkinson B1325. x

REIMER'S BEAUTY SALON—HAIR tinting and blonding a specialty 743 View Street. E4432 x

SUSSEX BEAUTY SALON, 706 BROUGHton. For appointment, phone E5115. x

VOGUE BEAUTY SALON, 717 VIEW Lorne Pantow proprietress B1112 x

TYRRELL'S LTD — PERMANENT WAVE specialists at D Spencer Ltd., 4th Floor. E4141. x

TRU ART BEAUTY SALON—PERMAnents a specialty. test curl given Mary Olsen. 1036 Fort Street E8234 tf

WE HAVE TRAINED EXPERTS FOR hair cutting and styling, especially for feather cuts—makes your hair so easy to handle Avalon Beauty Parlor Kresge Building x

FOR THE BRIDE

ACME PRESS LTD.—WEDDING INVItations, neatly and correctly printed. E2821. New address, 812 Broughton opp. Royal Theatre.

Business Cards

BRICKLAYERS

BRICKLAYER — FIREPLACES CHIMneys designed built or repaired Satisfaction guaranteed B3408 Cliff Faulkner

BULLDOZERS

BULLDOZING LAND CLEARING ROAD grading excavating backfilling The right machine for every job John D Kissinger Jr Day E8425 night B3947 x

CABINETS

KITCHEN CABINETS STORE FIXtures made to your specifications Variety Wood Products 650 Montreal St G1833 x

COMMERCIAL ART

"PICTURES TELL EVERYTHING"
ILLUSTRATING FOR
NEWSPAPERS
SILK SCREEN POSTERS
STREETCAR POSTERS
BOOKLETS
TOURIST FOLDERS
LETTERHEADS
COMMERCIAL ART DEPT.
TIMES

FLOOR SURFACING (Continued)

CATERERS

CATERER — FOR WEDDINGS, BANquets dances G7429 Mrs Norris tf

CLOCK REPAIRS

THE CLOCK SHOP FREE PICK UP and delivery Guaranteed clock repairing 1052 Fort E9251 x

CEMENT CONTRACTORS

CROCKER—CEMENT CONTRACTOR B1767 Anything in concrete Big or small We service every call 26-33

FOR EXPERT CONCRETE WORK
SIDEWALKS
FOUNDATIONS DRIVEWAYS
Phone PAUL ZALUSKI—B2414
Good Job Every Time

CHIMNEY SWEEP

ACME CHIMNEY SERVICE — CREOsoted chimneys burnt out Authorized by local fire depts 33 yrs service with Victoria Fire Dept B 8427 tf

CONTRACTORS

ALTERATIONS AND ALL KINDS OF repairs S E Weismiller B1252

CROYDON CONTRACTORS
Driveways Sidewalks Fences, Steps, Alterations. House repairs large or small. The Best for Less. Phone E3813. tf

R. & G. SERVICE
All types of concrete work, roofing, alterations, building repairs. Free estimates. Immediate attention. Terms if desired.
Day, B4391—Evenings, Albion 185R. x

ROCK BLASTING CONCRETING sewer and drain installation A J Barr G5152 x

DESIGN AND DRAUGHTING

A CAREFULLY PREPARED AND DEtailed drawing is the first requisite when preparing to build
Our staff of trained daughtsmen will arrange plans to your entire satisfaction
RESIDENTIAL - APARTMENT
STORE BUILDINGS - ALTERATIONS
Specialists in N.H.A. Planning Requirements
Information Without Obligation
C. N. GORE HOME PLANNING SERVICE
N.H.A. and 5% Building Loans
312 Central Building Phone E2132 26-37

ELECTRICAL WIRING—REPAIRS

ELECTRICAL REPAIRS HAVE YOUR iron toaster waffle iron or sandwich toaster repaired now Expert workmanship at low prices Hudson's Bay Company Housewares Department. Phone E7111 x

COLE ELECTRIC SERVICE Alterations repairs fluorescent lights etc G5249.

LIGHTEN KITCHEN DUTIES
with Ker Electric aids on the job for you. Take time to live by letting us install the necessary Minute Miser Appliances.
VICTORIA'S BEST EQUIPPED SHOP
KER ELECTRIC
1119 FORT STREET
B3425 x

ENGRAVERS

PHOTO ENGRAVING HALF-TONE AND line cuts Times Engraving Department Phone B3131

FLOOR POLISHING

A 4-COAT JOB IS A COMPLETE JOB—12 floor sanding machine makes your floors like glass G8529 R Hoadley

YOUR FLOORS EXPERTLY WAX POLished Homes our specialty Greggs established 1920 G5023 tf

FLOOR SURFACING

FLOORS STAY BEAUTIFUL WHEN SANDED AND FINISHED
—Also—
Hardwood and Softwood Flooring for Immediate Laying by Experts
BRUCE IRVINE
B C ROOFERS and AGENCIES
Day E6822 Night G6604

CAPITAL FLOOR CO FLOORS SANDED and refinished asphalt floor tiles Free estimates G5605 E8975 tf

KNIGHT'S FLOOR SURFACING, SANDing and finishing New or old floors B 1186 x

LEN JONES & CO.—FLOORS SANDED and finished Estimates free B3511

V.I. HARDWOOD FLOOR CO., 707 Johnson St Free estimates G7314

MODERN FLOOR CO HARDWOOD floor layers sanding and finishing new and old floors B3295 tf

RENT OUR HIGH-SPEED POLISHING MACHINES
ALSO ELECTROLUX VACUUM CLEANERS
Easy for Women to Handle
Complete Line of Wax and Floor Finishing Materials
SHAWNIGAN LUMBER YARDS LTD.
2000 Government Street G 2311 x

FUR REPAIRS

FURS—ALL TYPES OF FUR WORK Fur coats remodeled repaired relined cleaned glazed demothed Moderate charges Will call if required Paul 205 Beach Drive B3380 x

GLASS

GLASS AND MIRRORS OF ALL KINDS. Messerschmidt & Sons 935 Mason St B3141.

BUSINESS CARDS (Continued)

GARDENS

BLACK TOP SOIL FOR SALE 5-YARD loads $3 per yard. Roads graveled Fill removed or delivered.
Phone BLACK and WHITE TAXI
B1434 — ANY TIME x

LAWNS, LARGE OR SMALL, MOWED with power machine: hourly rates B1253 x

ADVICE—ALWAYS CALL E3540. IF NO response call G1151, Westholme Hotel and leave message day or night Just give the clerk your name address and phone number and I will call All insects like earwigs aphis leaf eating sap sucking, crawling or flying and diseases they can spoil your garden trees and plants Can be controlled We prune spray, make or remake over lawns clip hedges landscape, do general clean-up and so on If we cannot do what you want done, we will find someone who can Wasps, rats, mice, snakes cleaned out. J. S Downing, plant pathology, practical entomology, agriculture, horticulture. tf

GUNSMITH

FRED E BEHNSEN, 629 PANDORA E7714.

LAWN MOWERS

A E. PRICE & SON, LOCKSMITH, 1232 Government Street Wringer rolls recovered G6221

MOVING AND STORAGE

ALERT SERVICE CO.—MOVING, SHIPping heavy hauling 739 Broughton Street Phones E4101-4102 x

MERCHANTS — "THE MOVER"
G 4421
Local and Long Distance
620 Pandora Avenue x

PLATING

ATTENTION—WE DO PLATING, POLishing etc. V.I. Plating, 1009 Blanshard

PLUMBING AND HEATING

KITCHEN SINKS. VICTORIA PLUMBing Co. 1805 Cook Street. G1553. x

PAPERHANGING & PAINTING

A-1 BETTER CLASS INTERIOR AND exterior painting and paperhanging Western Decorators E5607 233 Langford Street x

A V ANDERSON
PAINTING AND DECORATING
537 RITHET STREET PHONE B 5613 x

ALL TYPES PAINTING AND DECORATing brush and spray Paper hanging Texture work Estimates free Terms if desired.
FRANK CLARKSON
922 Pandora Avee. G 7838 tf

BACK FROM VACATION—WE ARE ready to give you immediate service in paperhanging, painting, etc., Guaranteed clean efficient work. Acme Decorators, E7959. Est. 25 years. x

CULLINGFORD E7070 PAINTING AND decorating paperhanging etc. tf

FLO GLAZE
Have you tried our 318 Wood Primer?
(2 coats instead of 3)
ISLAND PAINT SUPPLY
1122 Quadra St. Phones: B5421 - G4818

BACK FROM VACATION—WE ARE ready to give you immediate service in paperhanging painting etc Guaranteed clean efficient work Acme Decorators E8773 or E7959 Est 25 years x

E CONRAD, B5643. L H LOGAN, G4034 Painting and decorating any time

GEO E GOODWIN FORMERLY OF Regina Painting and decorating contractor B5491 Res G9198 Satisfaction guaranteed 2528 Estevan Est 1911

GEORGE KING — PAPERHANGING painting guaranteed G6414 x

INTERIOR AND EXTERIOR PAINTING and paperhanging B3206. 26-40

LENNAX BROS — PAPERHANGING INterior decorating exterior painting spraying Estimates free Phone B3752 tf

PAINTING AND PAPERHANGING DONE by experts Satisfaction guaranteed J. Goldie and A. Day. Phone Colquitz 130M or B3651.

SLASHED SUMMER PRICES
Stucco, Roof, Etc.
G3096 x

$10 AND UP—PAPERS THAT ROOM includes paper D Smythe B3837 x

SPRAY PAINTING ROOFS STUCCO, etc E7959 x

PRINTING

FINE PRINTING—SOCIAL, BUSINESS Everything from a card to a catalogue at Diggon's. x

MAIL ORDER PRINTING SERVICE P O Box 21 Victoria B C H Ogden x

PLOWING

A GARDEN ROTARY PLOWED THE day you phone Machine goes through small gate. Frank Glass. G 1205 x

ACREAGE AND GARDENS PLOWED and disced excavating and leveling etc Ford tractors Jewkes E7377 tf

GARDENS AND LOTS PLOWED. BACK filling and excavating C B Carlson B1347 x

REFRIGERATOR REPAIRS

AUTHORIZED FRIGIDAIRE SERVICE
By Factory Trained Experts
COMMERCIAL or DOMESTIC
Quality Workmanship
Genuine Factory Parts
McLENNAN McFEELY & PRIOR LTD
Phone G1111—Ask for Service Dept x

BUSINESS CARDS (Continued)

ROOFING

ALL WORK GUARANTEED
Asphalt roofing, new or old roofs. Hexagons or square butts, reds, greens black and blue Ace Tex, Barrett Philip Carey approved applicators, workmen fully insured, also gutter work, brick siding and insulation. Easy monthly payments. Call us for a free estimate without obligation
STEWART & HUDSON
405 Gorge Road B2171; Nights E5961

"ROOFING"—DOUBLE PROTECTION
Full guarantee on Genuine Duroid Shingles Sidney Roofing Approved Applicators HEAT SEAL INSULATION AND ROOFING (V.I.) LIMITED
749 Broughton Street B5221
Evenings G2506

A PERFECT COMBINATION
Genuine Duroid Roofs and Applied by
The Genuine Duroid Approved Applicators
HOME BUILDING PRODUCTS LTD
2006 Government G5421

SPORTING GOODS

"Sport Goods for Good Sports"
THE SPORT SHOP 829 FORT ST E6122 x

TREE FELLING

TREES FELLED, CUT UP; HOUR OR contract. 1073 Oliver. G4598. x

TAILORING

HIGH GRADE CUSTOM TAILORS TO ladies and gentlemen. British woolens. Murrell's, 1317 Broad Street.

TAILORING, DRESSMAKING, ALTS., furs fine mending, collars turned 1030 Fort

TREE TOPPING

DANGEROUS TREES TOPPED OR felled by experienced man Phone Col 110M

TREE SURGERY

A COMPLETE TREE SERVICE
Scientific Pruning and Cabling Dangerous Trees Removed—Cut Up Oak Loopers Sprayed and Lawns Deweeded
COWIE & HICKS
B1676
Evening B2065 x

VACUUM REPAIRS

ALL ELECTRIC VACUUM CLEANERS repaired Parts all makes Brushes rebristeled wheels switches bags belts motors reconditioned Call G3113 807 Fort

WATCH REPAIRS

SWISS WATCH SHOP 745 Pandora Guaranteed Watch and Jewelry Repairs by Expert Swiss Watchmakers x

VENETIAN BLINDS

FLEXIBLE METAL SLATS
COLORED TAPES
WROUGHT STEEL HARDWARE
WHOLESALE RETAIL
Prompt Delivery — Terms If Desired
Free Estimate
PHILBROOK BUTLER & CO LTD
2020 Douglas Street E5341

WASHING MACHINE SERVICE

AUTHORIZED BEATTY WASHER AND APPLIANCE SERVICE
WE CALL AND DELIVER
McLENNAN McFEELY & PRIOR
1400 Government Phone G1111

WOOD and COAL

A1 WOOD SPECIAL FOR SHORT TIME only. Dry inside fir blocks mixed with bark slabs 12-in Don't struggle with wet wood, buy Sooke dry wood, the only wood on the island that doesn't go in water. Now selling at a reduced price, $5.50 cord, in two-cord lots. E 8925 day or night. 26-37

A BARGAIN—ALL 100% DOUGLAS FIR, mostly inside blocks and slabs, 2 cords $11 and 4 cords $20. No. 1 millwood, 2 cords $9. Dry wood, $7.50 a cord. Delivery right away. Phone day, E8842; night E3070. Safeway Fuel Co. 26x-57

BONE DRY FIR—STOVE LENGTH Clean. Half-cord lots for $3.50. Post card to M. Singh. 812 Roderick Street. 26-47

BONE-DRY 12" DOUGLAS FIR, $7.50 cord; 1½ cords, $10.50. Day, G7761; night, G7897. Bone-dry kindling wood, $5.00 cord 26-34

A BARGAIN—HILLCREST FIR WOOD
SPECIAL FOR 3 DAYS ONLY
DRYLAND DOUGLAS FIR—ALL NO. 1 heavy slab, mixed with dry inside blocks, all hand picked, no rubbish, all 12-in., clean, never been in water. Immediate delivery. Regular $6.00
NOW ONLY
1 CORD FOR $5.50
IN 2-CORD LOTS
HILLCREST FUEL COMPANY
G1461, Day G3015. Day and Night
26-46

A BIG CORD SEMI-DRY CEDAR, $3, half cord, $1.75. Dry cedar, $5. E6722. 26-49

DRY—NEVER IN WATER, 100% FIR. One cord $5 One big load $9 G1755

SPECIAL SALE OF CLEAN NO. 2 INside blocks. We guarantee there will be no sawdust, short ends, chips, etc. $4.00 a cord, in 1½-cord lots. Phone E3182. 26-43

WOOD and COAL (Continued)

MILLWOOD, $7.50 CORD, YARD DRY, $5.50. Famous Fuel. G5723 or G3025. 26-47

SPECIAL—TWO WEEKS ONLY. QUICK delivery. The best of wood, never been in water. All hand picked, therefore, no rubbish or sawdust. Two cords, $11. Victoria Douglas Fuel. Head office, 1826 Government Street. G6568. x

A DEPENDABLE BARGAIN IN GOOD WOOD
Up-island 100% Fir all chopped for your convenience, ready to burn: $6.00 cord. Also big wood 100% Fir Dry Blocks and Slab all 12" $6.00 cord Order today—deliver tomorrow RONALD HOPKINS FUEL CO Day E7916. night. x

DRY DOUGLAS INSIDE FIR
Ready for Immediate Use
2 CORDS, $10.00
1 CORD KINDLING, $5.00
QUICK DELIVERY — E5023
26-49

NO. 1 DRYLAND DOUGLAS FIR WOOD
FROM GREAT CENTRAL—Heavy bark slabs, mixed with inside blocks, all in stove length. No rubbish. Easy to split. One cord, $6, delivered in two-cord lots.
Phone for Immediate Delivery
B3834 — Evenings B1973
ISLAND FUEL SUPPLY
26-48

SAWDUST
100% Douglas fir, clean, coarse, double screened, headrig Sawdust from Elder's Mill, Sooke. We guarantee to supply year around. $5.50 unit, sacked, $4.50, bulk. Sooke Lake Fuel Co. B3222-B1086. We deliver in city, Sooke, Metchosin, Happy Valley, Colwood districts. 26-50

A 1 FIR
BIG SLABS and BLOCKS
12-in. Length—NEVER IN WATER
Loaded by Hand—No Rubbish
1½ CORDS .... $ 7.50
3 CORDS $15.00
SPECIAL SALE — FOUR DAYS
PHONE E0883
26-53

BONE-DRY SCREENED SAWDUST
100% Fir Headrig Sawdust, double screened; no bark or shavings. We guarantee year-round supply. This is truly the best sawdust available. Buy it and see. Sacked, $6.00. Bulk, $4.50. G2404. 26-55

SPECIAL BARGAIN FOR NO. 1 MILLWOOD
All in Stove Lengths—Good for Furnace and Fireplace—Thick Bark Slabs—Mixed With Inside Blocks
Phone for IMMEDIATE DELIVERY
B1973
WOOD FUEL COMPANY
26-58

FREE RAILROAD TIES
HELP YOURSELF
BETWEEN MOSS and MEMORIAL ON MAY
And
EAST OF POINT ELLICE BRIDGE
6-33

SAWDUST
100% Fir From Tie Mills Only
Wanted 100 Customers
Order Now and Your Winter Supply Will Be Guaranteed
Sacked or Bulk
STARCK FUELS
Days, E1451, E3512 Nights, Bel. 59X, Col. 29H
26-35

Professional Cards

ACCOUNTANTS

CAPITAL BOOKKEEPING SERVICE
1115 LANGLEY STREET
Complete Accounting and Auditing for Small Businesses
Phone: Office B4351. Evenings Mr. Whyte G3893 x

BOOKKEEPING INCOME TAX
R. W. McINTYRE & CO.
"A Complete Business Service"
749 Broughton St. Garden 5114

CHIROPRACTORS

JOHN M STURDY
"Specific Chiropractor"
Neurocalometer
Complete X-ray Fluoroscopic Laboratory
612 View Street E5034

ELECTROLYSIS

SUPERFLUOUS HAIR AND MOLES REmoved permanently by electricity. Success guaranteed. Dorothy Hanman, specialist, London, England. Practice established in Victoria 30 years. 503 Scollard Building. Phone G7642. 26-50

PATENT ATTORNEY

MARKS & CLERK PATENT ATTORneys. 904 Bk of Toronto Bldg., Victoria.

PHYSIOTHERAPIST

ESTELLA M. KELLEY—SHORT WAVE massage, irrigations B9121. 613 View. tf

13 EDUCATIONISTS

BE PREPARED! BUSINESS, SECREtarial, radiotelegraphy, civil service course. Day and night classes. Sprott-Shaw School.

ROYAL BUSINESS COLLEGE, 1006 GOVernment. G6016. E. W. Maunsell. tf

15 DRESSMAKERS

FASHION DRESSMAKERS, 749 BROUGHton Street Suits, dresses, coats, alterations Rep. Nubone Foundations. E6726.

LADIES' AND GENTLEMEN'S ALTERAtions; tailored skirts and dresses a specialty. E0028. 26-46

PLAIN SEWING—MEN'S SHIRTS, SHIRT collars turned, children's wear and button holes. B3304. 26-55

MUSIC

FINEST VOCAL TUITION—FORMERLY Hamburg Conservatory. Toronto Florence Gunn G2062 tf

Special Summer Rates
Popular Piano
REX MUSIC STUDIOS
568A Yates Street G5031 x

Employment

19 HELP WANTED—MALE

CERTIFICATED MARINE ENGINEER for coastal vessel. Apply 805 Belmont Building. 2x-33

WANTED—BOY FOR DELIVERY WORK and clean-up duties. Apply Mooney's Auto Body Shop, 541 Cormorant Street. 1-33

DOTTY DRIPPLE

By Buford Tune

19 HELP WANTED—MALE
(Continued)

YOUTH—ABOUT 18 YEARS OLD, AS general help. Apply Pantorium Dye Works, 905 Fort Street. 3-35

WANTED
EXPERIENCED PRESSER
ALSO AN EXPERIENCED SPOTTER
APPLY
PAGE THE CLEANER
2929 DOUGLAS
x

BOYS WANTED TO SELL
THE VICTORIA DAILY TIMES
THREE EDITIONS
11.30 3.30 5.10
APPLY IN PERSON
CIRCULATION DEPT.
THE VICTORIA DAILY TIMES
x

20 HELP WANTED—FEMALE

EXPERIENCED WAITRESS—WAGES $70 and board; good accommodation. Brenta Lodge. 6-38

JUNIOR STENOGRAPHER—MUST BE fully trained in typing and shorthand. Good personality and interested in learning the insurance business. Good starting salary and opportunity for advancement. Harbord Insurance Ltd., 609 Yates Street. 3-33

JUNIOR STENOGRAPHER FOR REAL state and insurance office in Victoria. Apply J. H. Whittome & Co. Ltd., 901 Government Street. B4255. tf

JUNIOR STENOGRAPHER—MUST BE fully trained in typing and shorthand. Good personality and interested in learning the insurance business. Good starting salary and opportunity for advancement. Harbord Insurance Ltd., 609 Yates Street. 3-33

PRACTICAL NURSE, LIVE IN. APPLY Matron, Aged and Infirm Women's Home. 3-34

SALESCLERK FOR GROCERY AND DElicateessen. Apply Cross Market, 1310 Douglas. tf

TWO WAITRESSES WITH EXPERIENCE; one full time, one part time. Apply personnel office, Hudson's Bay Co. tf

WANTED IMMEDIATELY
EXPERIENCED SILK SPOTTER OR SMART GIRL WILLING TO LEARN
ALSO ONE SILK FINISHER
Apply
NEW METHOD DRY CLEANERS
1015 NORTH PARK
3-33

WANTED BY FIRST OF SEPTEMBER couple to share house rent free in return for light housekeeping duties and caring for five-month-old child, 8 hours a day. Ideal for older couple with pension or couple with children. Box 6547 Times. 6-33

WANTED
2 SHIRT PRESS OPERATORS
And
2 PRESS OPERATORS
STEADY EMPLOYMENT
GOOD WORKING CONDITIONS
Apply in Person
NEW METHOD LAUNDRIES
947 NORTH PARK
3-33

WANTED
EXPERIENCED PRESSER
PAGE THE CLEANER
2929 DOUGLAS
x

SITUATIONS WANTED MALE

EXPERIENCED ACCOUNTANT
will install or improve bookkeeping system. Complete or part-time service. Small business a specialty.
BOX 5863 TIMES
tf

WILL ACCEPT ANY KIND OF PART-time work evenings. Box 912 Times. x

YOUNG MAN, 23, WANTS SPARE-TIME work, evenings, week-ends. Try anything. Write Box 6569 Times. 6-34

SITUATIONS WANTED FEMALE

CAPABLE GIRL TO BABY-SIT ANY day or night of week but Saturday. Phone E3890. 3-34

Home Building

BUILDING SUPPLIES

HOME BUILDERS' SUPPLIES
This Week's Special

MEGANTIC FIBREBOARD—A good quality insulating fibreboard, a full ½-inch thick it can be nailed right to studdings. Ideally suited for attics, basements, cottages or any rooms where a warm, sound, deadening wallboard is required. Can also be easily cut for a plaster base. All 4 ft. x 8 ft. sheets, now selling for 6½c square foot. In lots of 1,000 square feet or more, only 6c square foot.

SHIPLAP—Now available, 100,000 square feet shiplap, in grades No. 2 and better common. Order early.

INSULATION—Try the new Gyproc wool batts, completely encased in vapor proof barrier, easy and pleasant to handle. No increase in price. Saves up to 30% in fuel, which really counts with present high costs.

ROOF COATINGS—Now is the season to apply roof coatings to flat roofs and roll roofing jobs. PLASTI SEAL, brush it on cold right out of the can, contains asbestos fibres, gives new life to old roofs. Per gallon, $1.89. In 5-gallon lots, $1.66 per gallon. By the barrel $1.35 per gallon.

ROOF CEMENT—A similar material without the fibres. Brush it on right from the container. Per gallon, $1.63; 5-gallon lots, $1.38 per gallon. Drums, $1.08 per gallon.

ROLL ROOFINGS—
2-Ply, 108 sq. ft., inc. nails and tar $3.13
3-Ply, 108 sq. ft., inc. nails and tar 3.69
Mineral Surfaced Roofing, any color, inc. nails and tar 4.63

"W" EMULSION—A thin liquid waterproofing for exterior basement walls. Apply before backfilling dirt. Per gallon $1.35. 5-gallon lots per gallon, $1.13.

ARMOURTITE—Basement waterproofing for all interior walls. A white powder to be mixed with water and applied to interior walls for all leaks. 3-lb. can, $1.05; 5 lbs., $1.50; 15 lbs., $3.75; 75 lbs., $15.00.

ARMOURCOAT—A beautiful lasting, economical finish for exterior stucco, concrete, brick, masonry, fish pools, etc. Easy to mix and apply many choices of colors. 4 lbs., $1.00; 14 lbs., $3.22; 65 lbs., $13.00.

JUST ARRIVED—Beaverboard and Kenmore wallboard, a lightweight cream colored wallboard for applying over veejoint, shiplap cracked plaster, etc.

CORRUGATED FIBREBOARD—4 ft. x 8 ft. sheets, only 80c each.

CLEARANCE must go. Screen Doors at sacrifice prices. Full screen at $2.95 each; panel bottom style, $4.75 each.

STEWART & HUDSON LTD.
405 Gorge Road Phone B2171

NAILS FOR SALE
ANY QUANTITY
CANADIAN SPECIALTY CO.
802 EAST HASTINGS VANCOUVER, B.C.
PHONE HASTINGS 1543
x

BUILDING SUPPLIES
(Continued)

SIDNEY LUMBER LTD.

A NEW COLOR IN ACE-TEX HEXAGON Shingles! This popular brand has now added a new green to their line of colors.

DUROID HEXAGON SHINGLES are in stock in all colors and the smart appearing BARRETT BROAD SHADOW in every color and weight.

WATERPROOF GUM—A thick, sticky paste that is ideal for patching leaks in gutter, flashings and roll roofing. Stocked in six convenient sizes.

WEISER DOOR LOCK and LATCH SETS—The newest development in modern door hardware. Installation is only a matter of minutes for anyone and only a 1" bit is needed for boring the door. This lock is fully reversible and solid brass or bronze is used on all exposed parts of ALL locks. Inside latch sets, $3.40 each; front door sets, $11.35 and $14. Front and back door locks can be supplied keyed alike.

GLIDDEN PRODUCTS are fully stocked—Paints, Enamels, Varnishes, Exterior Finishes and famous EXTERIOR BASECOAT, SPRED FLAT and LUSTER, etc. For your paint, and advice on your painting problem, VISIT SIDNEY LUMBER.

Floor Sanders and Edgers For Rent
Free Estimates on Your Roofing Job
SIDNEY LUMBER LTD.
Paint and Builders' Supply Headquarters
2333 Government Street Phone B5187

Merchandise

25 FOR SALE—MISCELLANEOUS

A BETTER CHANCE FOR TOOLS, ETC. AT JACK'S, 1421 BROAD
A Small G-E 4-Blade Fan and Motor $5.00
A Stainless 75-Ft. Steel Tape, bargain 7.50
A Gent's 28-In. Frame Cycle, only 7.50
A Horizontal Model Steam Engine 7.50

A NUMBER 30 GALVANIZED RANGE boiler with 750-watt element. New, $25. Phone G9180. 2-33

A LARGE QUANTITY OF PAINT ALERT Service Transfer Co Ltd E4101 tf

APPLES—TRANSPARENT, $1.25, 40 LB. box. Bring own container. 1741 Ruby Road. 3-34

BABY BUDGIES, 70 TO CHOOSE FROM. Albinos and 18 colors. Brentwood Aviaries. H. Andrew. Phone Keating 17G. 26-33

CANOPY LAWN SWINGS, COLORFUL brand, new, $52.50 and $65.00. B3045. 3-34

CASH REGISTERS, McCASKEY ACcount registers, Todd protectograph cheque writers and signers, payroll systems, visible index systems, continuous and carbon interleaved forms, Arrowtape, Peirce wire recorders dictation machines, business forms. J. R. Pipes Business Systems, 943 Yates Street. E 6021. 3-34

CLEARANCE SALE OF HOUSEHOLD effects, including two large clothes cupboards, writing desk combination Victor radio, piano, antiques, curios, oak mantelpiece balustrading, tools and one Sioux half horsepower flexible shaft A.C. sander. At the Old Oaken Bucket, corner of Washington and Gorge Road. Weekdays from 1 to 5.30 tf

COLEMAN LANTERNS, TWO-BURNER stoves; G.I. stoves and repairs. F. Jeune & Bro. Ltd., 570 Johnson Street. G4632.

DRY HEN MANURE, 85c SACK; TWO sacks, $1.60 delivered. Phone G9051. 26-53

DELICATE BONE CHINA
CUPS AND SAUCERS
$1.49 AND UP
32-piece floral breakfasts sets, gay as a Mexican fiesta.
$14.50
21-piece Tea Sets
$10.95 AND UP
MACDONALD'S LIMITED
747 YATES STREET
Furniture—China—Appliances

FOR SALE CLAY FILLING. ANY quantity. E4914 x

FOR SALE—40-FT. EXTENSION LADder. Phone E3979. 3x-34

FOR SALE—BEAUTIFUL ICE CREAM tables, soda water carbonator, baker's dough mixer, cake mixer and all the attachments with it. Apply to manager, Cameo Cafe. 26-45

HURRY! ONLY THREE LEFT
Extra Strong Weatherproof
TENNIS NETS
Double Net Centre, Five Meshes Deep. Steel Suspension Cord
$19.95
STREAMLINES SALES LIMITED
821 Yates Street Phone E2423
(Opp. Dominion Theatre)

MANURE
DUCK GUANO—THE WONDER FERTIlizer. $1 per sack delivered. Makes excellent garden liquid. Sidney Duck Farm, Sidney. Phone Sidney 180 x

ONE SET GOLF CLUBS AND BAG, $50. One set mechanic's hand tools, $80. B4972. 3-33

RARE ANTIQUE LIMOGE CHINA FOR sale. Olive M. Thomas, Oldfield Road. Keating 71-M. 8-38

SUNSHINE CONVERTIBLE BUGGY—New condition, $24. G3410. 3-35

TWO FINE OLD COPPER KETTLES, one brass kettle, ornate brass wood box. B. M. Zarry, 1415 Government Street. B3513.

VACUUM CLEANER WITH ATTACHments and floor polisher, new. E0851. 26-50

WRINGER ROLLS FOR ALL MAKES elect washers. Taylor & Co. 828 Fort

ZARRY—1615 GOVERNMENT—G8753
2 enamel ranges, 2 water jackets, 5 pistols, 3 game rifles, 2 pump guns, 2 double-barrel 12-gaugers, 410 bolt action, shotgun.

7-TUBE 15-WATT OUTPUT P.A. SYStem, partially incomplete. All parts brand new. Phono and one mike input, electronic tone control. Phone B4081. 3-33

25 FOR SALE—MISCELLANEOUS
(Continued)

30-30 WINCHESTER CARBINE—LYMAN sights; new condition. G3640. 3-35

FURNITURE

At Leadbetter's Better Class Used Furniture Store, 705 Johnson Street, one store off Douglas Street—still plenty of good used furniture bargains. Phone G4424. Free delivery.

PALMER-LAMBE COMPANY
AUCTIONEERS
1232 ESQUIMALT ROAD
WILL BUY OUTRIGHT OR SELL BY AUCTION
G 4023
26-48

NEW SHIPMENTS JUST ARRIVED
Include:
Bookcases, glass door $32.50
Duncan Phyfe Drop-leaf Tables 37.50 and 49.50
Chesterfield Tables, walnut 16.50
Coffee Tables, walnut 17.50
Card Table Screens 5.95
Samson Card Tables 5.85
We have now a fine selection of FORMICA Heat-resistant Extension Kitchen Tables, in all colors, chrome hairpin legs. $64.50 to $75.00
Chrome Chairs to match $9.95 to $17.50
All-steel Ice Refrigerators $54.95
HOME FURNITURE CO.
825 Fort Street Phone B5138

Walnut Finish Vanity and Stool $19.50
Jackknife Table, 4 Leather Chairs 45.00
Antique Swing Mirror 22.50
Set of Display Shelves 27.50
Walnut Finish Highboy 17.50
SEED'S FURNITURE
1111 Fort Street Phone E0622

STURDY AS A SHIP
PRETTY AS A PICTURE
Swing open your door to comfort. Suppose you can't have your holidays for another month. Don't let it get you down. Relax in one of these
OCCASIONAL CHAIRS
And Dad, one would make an ideal wedding gift for your favorite son
$15.95 TO $37.50
VOGUE FURNITURE HOUSE
860 Yates Street Phone G3111
"Where Customers Send Their Friends"

SEE OUR DAILY ADV. ON
THE WOMEN'S PAGE
For outstanding Furniture Bargains during our gigantic Furniture Clearance Sale!
"A BARGAIN A DAY"
McLENNAN, McFEELY & PRIOR
LIMITED
1400 Government Street Phone G1111

AUGUST FURNITURE
SALE
NOW IN FULL SWING
At
STANDARD
FURNITURE COMPANY
Right Through—Yates to View

AUGUST SALE SPECIALS
Walnut Finish Wall Brackets, regular 4.50 and 5.50 for 2.50
Table Lamps, reg. 11.95 for 8.25
Chrome Hat Racks, reg. 19.50 for 14.95
Chrome Armchairs, reg. 16.95 for 13.95
Chrome Extension Table (hairpin legs), reg. 39.50 for 34.00
6-piece Breakfast-Room Suite, White with black trim, reg. 109.50 for 89.50
3-piece KROEHLER Devenport Suite, reg. 225.00 for 199.00
4-Piece Bedroom Suite, reg. $145 for 129.50
WILTON BROADLOOM, 9-ft. wide, six different colors, sq. yd. 9.50
Large Selection of CONGOLEUM RUGS (All Sizes). English Inlaid—In Many Different Designs and Qualities
HOME FURNITURE CO.

FELT AND SPRING-FILLED MATtresses and box springs rebuilt like new. Atlas Mattress Shop, 2714 Quadra at Hillside. G4925. x

FURNITURE
(Continued)

CHESTERFIELD RE-COVERED AND MODERNIZED
FREE ESTIMATES
HAGEL'S CHESTERFIELD HOUSE
536 JOHNSON STREET G3042
x

Walnut Twin Beds with Inner Spring Spring-Filled Mattress $165.00
Walnut Finish Vanity and Stool 19.50
Jackknife Table, 4 Leather Chairs 45.00
Antique Swing Mirror 22.50
Set of Display Shelves 27.50
Walnut Finish Highboy 17.50
SEED'S FURNITURE
1111 Fort Street Phone E 0622

SPECIALS IN USED FURNITURE
3-Piece Blue Tapestry Chesterfield Suite $99.50
3-Piece Mahogany Parlor Suite 77.50
9x12 Wilton Carpet, perfect condition 99.50
2-Piece Wine Tapestry Bed Chesterfield Set 79.50
Odd Chesterfields, from $16.50 to 42.50
HOLLAND BROS. & CO.
824 Fort Street E0913
x

A FEW NICE BEDROOM RUGS AND A small quantity of stair and hall runner. Upholstered furniture and carpet cleaning done in your home. Carpetorium, 1119 Vancouver Street. E2861. x

LIVING-ROOM FURNITURE, ONE YEAR old, including sectional chesterfield, liquor cabinet, coffee table, lamps, etc. Also icebox. Electrolux and Mixmaster. B2296. 3-33

YOUR COMFORT IS OUR BUSINESS. Mattresses rebuilt, guaranteed to feel and look like new. Save money by calling the Capitol Mattress Co. 2905 Douglas Street. G 3522

STOVES and FURNACES

AGENTS FOR GENUINE McCLARY stove and furnace repair parts. Carter's Stove Store, 822 Fort. E 3511

BOILERS CONNECTED ALL TYPES stoves repaired. Day or night service. Furnaces overhauled, repaired. Phone G6401. Youson after 6 p.m.

ALL TYPES OIL BURNERS SOLD SERviced and installed new and used. Oil ranges disconnnected and hooked up. Copper coils. Hot water tanks and accessories. Eagle Oil Burners. E 8568. Temp. 1015 Dunsmuir Street x

FINDLAY COAL AND WOOD RANGE—Excellent condition. Phone G2430. 3-35

FURNACES REPAIRED AND INstalled. All work guaranteed. Shaw Sheet Metal. 1317 Wharf Street. B2342

GOOD USED SMALL WHITE ENAMEL cook stove, reasonable. 450 Kingston Street. 3-35

IMMEDIATE DELIVERY
1 Only, Fawcett Sparton $98.50
2 Only, Wingham Classic 137.50
1 Only, Clare Jewel 148.15
1 Only, Wingham Clipper 188.00
1 Only, Norge Gas Range De Luxe 229.95
ALL NORGE OIL SPACE HEATERS AT 20% OFF REGULAR LIST PRICES
B.C. HARDWARE 724 Fort Street

MOFFAT COTTAGE GAS RANGE, 4-burner, with pilot light. All white enamel. A1 condition. G 2676. 3-34

NEARLY NEW WHITE ENAMEL COAL and wood range, $85. Phone E 5373. 6-37

WANTED—500 RANGES, HIGHEST prices paid. Peden Stove Store, 723 Johnson Street. E1451

WHITE ENAMEL OIL STOVE—MUST sell. Good oil contract. Snap, $175. Phone B4585. 1-32

SOUTHALL STOVE CO
Sawdust Burners Stoves Furnace Repairs
Boilers Coal Stokers Oil Burners
646 CORMORANT ST Victoria B.C.

26 BICYCLES, MOTORCYCLES

BICYCLE REPAIRS, ALL WORK GUARanteed. Bernard Ltd. 1410 Douglas. G5911

BICYCLE REPAIRS AND SUPPLIES—Crowtner Bros. 854 Yates (near Atlas)

ENGLISH (PHILIP'S) MAN'S BICYCLE for sale, $30 to $35. Apply E1906 or G8051. 6x-38.

NEW AND USED BICYCLES. SUPPLIES and repairs. Bicycles for hire and keys made. Harris Bicycle Store, 758 Fort Street. G7824.

Autocycle Specialist. Douglas Motorcycles. W. J. Gawne, 1120 Cook. G4032.

AUTOCYCLE OWNERS
Trade Your Present Machine in on a Lightweight Motorcycle and Increase Your Cruising Range
Slightly Used 125cc CHEK at $325 on Hand
R. SHANKS & SONS
921 Fort Street

BICYCLES
REPAIRS
SPORTING GOODS
Carriages Rented, 25c Daily
ROBINSON'S
1307 Broad Street Phone E6212

BICYCLES
OVERHAULED - PAINTED
Parts for All Bicycles
Complete Line of Sporting Goods
BOB PEDEN LTD 646 Johnson E2815

27 MUSICAL INSTRUMENTS

CAVE PIANO STORE WILL PURCHASE your used piano for cash. 745 View Street. G2512. x

PIANO-ACCORDION—120-BASS; EXCELlent condition. Price, $130. G7060. 3-35

28 RADIOS

McLENNEN, McFEELY & PRIOR
LIMITED
British Columbia Distributors for
STEWART-WARNER RADIO
Sales and Service
1400 Government St. Phone G 1111

RADIO REPAIRS

JUNCTION RADIO SERVICE—REPAIRS by expert technician. Quick service. B 1822 tf

FOR COMPLETE SATISFACTION AND guaranteed workmanship send your repairs to David Spencer Ltd specialists in radio services and members of A R T of B.C. Phone E 4141 611 View St tf

HAVE YOUR RADIO FIXED NOW BY competent experienced technicians. Quick service. Standard prices. Fletcher Bros G 7148 tf

KENT'S LTD. EXPERT RADIO SERVice by skilled technicians and the most modern testing equipment. Phone E 7104 742 Fort Street tf

32 WANTED MISCELLANEOUS

HIGHEST PRICES PAID FOR AUTHORized text books in good condition by Diggon's of Government Street x

HIGHEST PRICES FOR YOUR OLD gold. Rose's Ltd 1317 Douglas

SEED'S—WE BUY USED FURNITURE 1111 Fort Street E 0622

URGENTLY NEEDED, ¾-SIZE MATtress, approximately 47 inches. B 5617. 3-34

USED PIANO WANTED—SMALL PREferred. E7410. 6-38

USED RUGS WANTED. PHONE E 2861. Carpetorium Co. 1119 Vancouver St x

WANTED—USED FURNITURE. HOLland Bros 824 Fort E 0913 tf

WANTED — FURNITURE
A LOT OF PEOPLE HAVE SOLD US A very large amount of used merchandise. They sell to us because they know our prices are fair. If you have used furniture, etc., for disposal, for spot cash, please phone Wally Gray at the Retail Warehouse. Thanks folks.
RETAIL WAREHOUSE
851 Balmoral Road Phone G4913
tf

RIFLE AND SHOTGUN. G6614. 26-40

WE BUY ESTATES OF JEWELRY AND antiques large or small. K. A. McLeod Co. Ltd. the Old Gold Shop, 1111 Douglas Street. G2724 x

33 DOGS and CATS

A BRAND NEW BOARDING KENNEL—Designed to give the utmost in comfort and sanitation with well-fenced exercise grounds. Labrador puppies for sale and two 10-month-old springers. Westmount Kennel Reg. Station Road, Langford. Phone Belmont 131 x

BUCCLEUCH KENNELS (REG.), 1186 Craigflower Road. Cocker spaniels, America's leading blood lines. Puppies. "Dogs at stud." Reds, blacks, blondes. Trimming and bathing. G8846. x

CATS BOARDED IN MODERN, SANItary, individual quarters. Dogs bathed, trimmed and de-fleaed. Oakcrest Farm Kennels. Phone Colquitz 182M for appointments. x

PEKINGESE PUPPIES, REGISTERED C.K.C. Good ones. Mrs. Castle, 931 Meares Street. 4-35

37 BOATS and ENGINES

CABIN CRUISER, 28 FT. LONG, 7½ FT. beam, in very good condition. Phone B1632 or call at 812 Catherine Street. 6-35

DINGHYS ROWBOATS 12 TO 18 FT., inboard power boats. Boats of all types built to order. Vogler Bros Seacraft 3041 Douglas Street E0412

FIRE EXTINGUISHERS APPROVED, pressure filled C.T.C. No pumping. Bargain at $8.50. Also brown and grey paint, $1.75 per gal. One only, air force rubber dinghy with equipment. 897-A Esquimalt Road. E3221. tf

SKUKUM 15-FOOT CLINKER-BUILT boat, in good shape; 4' 8" beam; good spoon oars; $85. E4756. 1-33

WANTED—A LOW-PRICED ROUND-bottom rowboat. E4756. 26-42

38-FT. DIESEL CRUISER FOR SALE. B5612 x

ENGINE REPAIRS
From—
REPLACING A SPARK PLUG
To—
A COMPLETE OVERHAUL
On—
ALL SIZES of GAS or DIESEL ENGINES
QUICK SERVICE
ORR & JAMES LTD.
1210 Wharf Street Phone G 3121

Repair Service and Parts for Air-cooled Motors and Outboards. Marine Engine Installation Specialists. Moulded Plywood Dinghies. Outboard Motor Rentals.
ANGUS MARINE 1129 Wharf St G7431

AVAILABLE NOW
GENERAL MOTORS INDUSTRIAL and MARINE ENGINES
SIX-CYLINDER 93 HORSEPOWER
OVERHEAD VALVES
WILSON MOTORS LIMITED
924 YATES ST PHONE E1107

Your Boat Designed and Built to Order. Engines, Machinery and Boats Repaired. Welding and Cutting
FOSTER'S SHIPYARDS
419 Bay Street Phone E0408
tf

DINGHIES—DINGHIES—DINGHIES
6-ft — 8½-ft. — 10½-ft
PAINTED
SHIP CHANDLERS (McQuade's) LTD.
1214 Wharf Street Phone E 1141

41 MACHINERY

AVAILABLE IMMEDIATELY — SMALL International bulldozer, in good condition. E8425 days; B3947 nights. 12-38

MALL CHAIN SAW, PRACTICALLY new. Space chain and chain sharpener, $400. Phone G4844 after 5 p.m. 6-37

RADIO PROGRAM

KVI	570	KPO	680	KJR	950	KNX	1070
CJOR	600	KIRO	710	CKWX	980	CBR	1130
KGW	620	KGO	810	KOMO	1000	KSL	1160
KFI	640	CJVI	900	CFCN	1010	[illegible]	1300

Tonight

5.30—Voice of Firestone—KOMO.
Chas. Collingwood—KIRO.
Record Club—CJVI.
Pops on Parade—CBR.
Sports News—CJOR.
Sky King and Sea Hound—KJR.
Destiny Trails—CKWX.
Superman—KVI.
5.45: News—CJVI.

6.00—Tryout Theatre—KOMO.
Our Miss Brooks—KIRO.
Dance Time—CJOR.
News and Weather—CKWX.
Gabriel Heatter—KVI.
Musical Romance—CBR.
To You Tonight—KJR.
Salon Concert—CJVI.

6.30—Mr. President—KJR.
Amazing Mr. Tutt—KIRO.
Salon Concert—CJVI.
California Melodies—KVI.
Dr. I. Q.—KOMO.
Dixie Dean Group—CBR.
I.W.A.C.—CJOR.
Boo White Show—CKWX.

7.00—Contented Hour—CJOR, KOMO.
Music by Cloutier—CJVI.
The Lone Ranger—KJR.
News—CBR.
Vaughn Monroe—KIRO.
News Sports—CKWX.
Fishing and Hunting Club—KVI.

7.30—Guy Lombardo—KIRO.
Appointment with Music—KOMO.
Dance Music—CJOR.
Summer Fallow—CBR.
Tomorrow's Tops—KJR.
Cisco Kid—CKWX, KVI.
Dance Orchestra—CJVI.

8.00—Lowell Thomas—KIRO.
Supper Club—KOMO.
Sound Off—KJR.
Rhythm is the Beat—CJVI.
Date After Dark—CBR.
Dick Diespecker—CJOR.
Let George Do It—KVI.
News—CKWX.
8.15: Racing Highlights—CJOR.
8.15: News of the World—KOMO.

8.30—Freddie Martin—KIRO.
News Conference—KJR.
Portrait of a Woman—CJOR, CJVI.
Gypsy Strings—CBR.
Philo Vance—CKWX.
First Piano Quartette—KOMO.
Case Book—KVI.

9.00—Telephone Hour—KOMO.
Inner Sanctum—KIRO.
Arthur Gaeth—KJR.
Appointment With Fear—CJOR.
Piano Recital—CBR.
Symphony of Melody—CJVI.
Glenn Hardy—KVI.
Leave it to the Girls—CKWX.
9.15: Baseball—CKMO.
9.15: Fleetwood Lawton—KVI.

9.30—U.N. Today—CJVI, CJOR.
The Big Story—KOMO.
Pass the Buck—KIRO.
Baseball—CKMO.
News—KJR.
Twenty Questions—CKWX.
George Olsen's Orch.—CBR.
Could This Be You—KVI.
9.45: Olympic News—CJVI.

10.00—Concert Hour—KJR.
Fulton Lewis—KVI.
Six for One—CJVI.
Baseball—CKMO.
News — KIRO, CBR, CKWX, CJOR, KOMO.
10.15: Racing Highlights—CJOR.

10.30—Kaltenborn News—KOMO.
In My Opinion—KIRO.
At Close of Day—CKWX.
Concert Hour—KJR.
Olympic Reports—CBR.
News—CJVI.
Racing Highlights—CJOR.
Chuckwagon—KVI.
10.45: Victoria vs. Salem—CJVI.

11.00—Dance Orchestra—KVI.
El Rancho Orchestra—KJR.
Dance Orchestra—CBR.
Victoria vs. Salem—CJVI.
Concert Hour—CJOR.
Weather: Concert Hall—KIRO.
News and Doghouse—CKWX.
News—KOMO.
Labor—U.S.A.

Tomorrow

7.30—Bob Nichols—KOMO.
Breakfast Music—KJR.
News — CJVI, CJOR, CKWX, KIRO, KVI.
News; Sportscast—CBR.
7.45: Al Smith Show—CJVI.

8.00—Fred Waring—KOMO.
News — CBR, CJVI, CJOR, CKWX.
Maury Rider—KIRO.
Breakfast Club—KJR.
Ozark Folks—KVI.
8.15: Breakfast Club—CBR.

8.30—News—KVI.
Breakfast Club—KJR, CBR.
Jack Berch—KOMO.
Grand Slam—KIRO.
Music of the Waltz—CJVI.
Billy Browne—CJOR.
News and Markets—CKWX.

9.00—Art Baker's Notebook—KOMO.
Wendy Warren—KIRO.
News—CJVI, CBR, KJR.
News and Bob's Inn—CKWX.
Billy Browne—CJOR.
Kate Smith—KVI.
9.15—Ann Sterling—KJR.

9.30—Homekeeper's Calendar—KOMO.
Breakfast in Hollywood—KJR.
Housewives' Hit Parade—CJVI.
An Old-fashioned Song—CJOR.
Helen Trent—KIRO.
Laura—CBR.
Bob's Inn—CKWX.
Korns a Krackin—KVI.

10.00—Big Sister—KIRO.
Katherine Wise—KOMO.
Six for One—CJVI.
Morning Visit—CBR.
Pot Luck at Ten—CJOR.
Ted Malone—KJR.
Glenn Harvy—KVI.
News: Bob White Show—CKWX.

10.30—Dr. Malone—KIRO.
Pot Luck at Ten—CJOR.
My True Story—KJR.
News—CJVI.
Lora Lawton—KOMO.
Say It With Music—KVI.
Bill Harrington—CBR.
10.45: Fort Street Shopper—CJVI.
10.45: Betty Crocker—KJR.
10.45: Guiding Light—KIRO.

11.00—Second Mrs. Burton—KIRO.
Double or Nothing—KOMO.
Betty Crocker—KJR.
Man in the House—CJOR.
Bill Harrington—KVI.
Bernie Braden—CBR.
Easy Aces—CJVI.

11.30—Nora Drake—KIRO.
Music for You—KJR.
Today's Children—KOMO.
Man in the House—CJOR.
Make Mine Music—CJVI.
CBR Presents—CBR.
Queen For A Day—KVI.
Pick The Hits—CKWX.
11.45: Let's Waltz—CBR.
11.45: Light of the World—KOMO.

12.00—News—KIRO, CKWX, KVI, KJR.
Road of Life—KOMO.
Piccadilly Parade—CJVI.
Songs for You—CJOR.
Musical Scrapbook—CBR.
12.15: Cecil Solly—KIRO.
12.15: Racing Highlights—CJOR.

12.30—Pepper Youngs Family—KOMO.
Second Honeymoon—KJR.
News—CJVI, CJOR.
News and Ken Hughes—CKWX.
B.C. Farm Broadcast—CBR.
Harmony Hoedown—KVI.

1.00—Backstage Wife—KOMO.
U.N. Today—KVI.
Memory Time—CJVI.
Symphony Hour—CBR.
Harmony Hall—KJR.
Famous Voices—CJOR.
News and Music in the Air—CKWX.
Winner Take All—KIRO.
1.15: Club Diary CJVI.

1.30—Lorenzo Jones—KOMO.
Housewives—KIRO.
Symphony Hour—CBR.
Ann Sterling—KJR.
Six for One—CJVI.
Take it Easy—CJOR.
Elbert Laschelle—KVI.
Will Reeder—CKWX.

2.00—Housewives' League—KIRO.
When A Girl Marries—KOMO.
Surprise Package—KJR.
Music Lovers' Corner—CJVI.
Sheila Presents—CBR.
Heart's Desire—KVI.
Take it Easy—CJOR.
Red White and Blue—CKWX.
2.15: Portia Faces Life—KOMO.

2.30—Just Plain Bill—KOMO.
House Party—KIRO.
The Bay Show—CJOR.
Bride and Groom—KJR.
Music Lovers' Corner—CJVI.
News—CKWX.
Commentary and Talk—CBR.
Hollywood Favorites—KVI.

3.00—Meet the Missus—KIRO.
Life Can Be Beautiful—KOMO.
Ladies Be Seated—KJR.
Ethel and Albert—CBR.
News—CJOR.
World's Great Voices—CJVI.
Trail Riders—CKWX.
Alan Lomax—KVI.

3.30—Aunt Mary—KOMO.
Arthur Godfrey—KIRO.
Welcome Travelers—KJR.
Divertimento—CBR.
What's New—CJOR.
Devotional Period—CJVI.
Music Box—KVI.
Off the Record—CKWX.

4.00—This Woman's Secret—KOMO.
News: 900 Club—CJVI.
Hint Hunt—KIRO.
Guiding Light—CJOR.
Murals in Music—KJR.
Sari Corbin—CBR.
Fulton Lewis—KVI.
News: Off the Record—CKWX.

4.30—Piano Melodies—KOMO.
Club 15—CJVI, KIRO.
Sagebrush Serenade—KVI.
Big Sister—CJOR.
Max Chamitov—CBR.
Airy Notes—KJR.
Off the Record—CKWX.

5.00—Front Page Features—KIRO.
Racing Highlights—CJOR.
Record Rendezvous—CJVI.
Rendezvous Room—CBR.
Note by Note—KOMO.
Fun House—KJR.
Junior Radio Theatre—CKWX.
Adventure Parade—KVI.

'Miss Brooks'

It's romance in the English department for Our Miss Brooks, starring comedienne Eve Ardden as the teacher, tonight at 6, KIRO.

Tonight's Highlights

5.30—Program of semi-classics features Thomas L. Thomas as guest on Voive Firestone—KOMO.

6.30—Ephraim Tutt takes care of snobs during adventures of the Amazing Mr. Tutt—KOMO.

9.00—Screen actor Myron McCormick and Anne Seymour star in Inner Sanctum mystery "The House of Doom"—KIRO.

9.00—Claudio Arrau, Chilean pianist, makes his first appearance as guest soloist on Telephone Hour — KOMO.

41 MACHINERY
(Continued)

FARMERS—NOW ON DISPLAY
1 OLIVER DIRECT-CONNECTED MOWER
6-Ft. Cut—Fit Any Tractor
Immediate Delivery
We Cover the Entire Island
SALES and SERVICE
SAANICH GARAGE AND SUPPLY
Royal Oak, B.C., R.R. No. 1
North Elk Lake East Saanich Road
Phone Keating 52K

Automotive

CARS and TRUCKS FOR HIRE

CARS, PICK-UP DELIVERY, TRUCKS "U-drive." Victoria Auto Rental G2511

TWO-TON FLAT DECK AND DRIVER for hire G7318 26-37

49 AUTO SERVICE DIRECTORY

BATTERIES REPLATED, RECONDItioned, repaired, recharged. Jones Bros. Batteries 1314 Quadra Street x

CHEVROLET ONE-TON PANEL—AVERage condition. $800 or nearest offer. E2861. Day calls only x

MOONEY'S
We Are SPECIALISTS in—
AUTO BODY REPAIRS
And
PAINTING
No Job TOO LARGE or Too Small
MOONEY'S BODY SHOP
514 Cormorant Street Phone E4177
1128 Vancouver Street Phone B1213

51 AUTOMOBILES

AUTOMOBILE FINANCING
Conditional Sales, Agreements Discounted
Rate Reasonable Quick Decisions
ISLAND FINANCES LTD
1112 Broad Street G6831
x

ANOTHER EXAMPLE OF OUR LOW PRICES
1942 MAPLE LEAF 2-TON TRUCK
Flat-deck Stake Body - 7.50x20 10-Ply Tires - Heater Equipped. There is miles of value in this truck at
$1295
McLEOD-LUMSDEN MOTORS LTD.
865 YATES STREET G1144
"You Can't Better the Best"

ATTENTION—CASH PAID FOR GOOD used cars of any make. Davis Motors Ltd. 900 Fort Street. G8154

WANTED—MODEL A PICK-UP. B4216 tf

51 AUTOMOBILES
(Continued)

"PONTIAC"
"U" DRIVE
RATES—$1.00 Per Day and 10c Per Mile (gas supplied)
—OR—
$1.00 Per Day and 8c Per Mile (customer buys gas)
1947 AND 1948 PONTIAC 5-PASSENGER SEDANS FOR HIRE
Rates are based on an average minimum mileage of 40 miles per 24-hour day
PONTIAC "U" DRIVE LIMITED
900 FORT STREET PHONE G8154

SEE HONEST TOM FOR GOOD
USED CAR BARGAINS!!
1947 PONTIAC SEDANETTE—Radio and heater, 4,000 miles, lovely condition.
1938 CHEVROLET SEDAN—Radio, heater, fog lights, low mileage.
1932 STUDEBAKER SEDAN—Good buy.
1929 PONTIAC COUPE with 1938 International motor.
MODEL A FORD DUMP TRUCK.
1928 DODGE SEDAN.
TOM CRAWFORD SERVICE
921 Wharf Street B3731

EXTRA VALUE IN USED TRUCKS
1942 INTERNATIONAL EXPRESS $1350
1945 DODGE TWO-TON—Three-yard box $1600
Be Sure to See These and Others
WE PAY CASH
For Used Cars and Trucks or Will Sell on Consignment
J. M. WOOD MOTORS
USED CAR LOT 837 YATES

NOW ON DISPLAY
WILLYS
½-TON PANEL DELIVERY TRUCK
Drop in and See It Today
MASTERS MOTOR CO. LTD.
815 View Street Phone E3541

B.C. USED CAR SERVICE
943 YATES ST.
JUST PHONE B 4314
Mr. Buyer— This service is free to you, so use it to select the car you desire.
LOOK AT
1947 Packard Clipper (6)
1947 Fraser Manhattan
1947 Dodge 5-Pass. Coupe
JUST TRY US ON A DEAL
Mr. Seller—We think we can help you sell your car—Only 3% for us.
NO SALE—NO CHARGE
WE DO NOT OPERATE A CAR LOT
2-33

AUTOMOBILES
(Continued)

SMILIN' BEN'S
FORD-MERCURY DAY
1949 MERCURY 6-PASS. COUPE. Brand new.
1949 MONARCH. Brand new.
1948 MERCURY SEDAN. As new.
1948 FORD COUPE. 1,500 miles.
1947 FORD COACH. Radio and heater.
1946 FORD COACH. Special price $1,995
Come to our outdoor showlot next to the Strathcona Hotel. See and ride in any one of these fine new cars. We will make you the nicest deal you've ever had.
SMILIN' BEN
BLUE-SEAL AUTOMOBILES
TWO LOCATIONS TO SERVE YOU
IN VICTORIA
AND NANAIMO
"The House of Happiness"
SEE ME TODAY
SMILIN' BEN

CAR INSURANCE COSTS ONLY $14 TO COVER FOR B.C. SAFETY RESPONSIBILITY LAW AND GET A PINK CARD
J. W. BUCKLER INSURANCE AGENCIES
121 Pemberton Building E2144
Life - Fire - Automobile - Casualty

FOR THE BEST IN SERVICE IT'S
DAVIS MOTORS
REGULAR PREVENTATIVE AND CORRECTIVE MAINTENANCE INSPECTION IS YOUR BEST INSURANCE FOR RELIABLE AND ECONOMICAL TRANSPORTATION
Convenient Budget Plan Can Be Arranged
DAVIS MOTORS LTD.
900 FORT STREET PHONE G8154
Buick - Pontiac
G.M.C. Trucks
Sales and Service
OUR REPAIRS ARE GUARANTEED

A MODEL FORD WANTED. PAY GOOD price. Cash. G 7414. 26-57

FINANCING AUTOMOTIVE OVERHAULS and accessories. All car repairs, overhauls and the purchase of automotive accessories can now be made under Gladwell Motors Budget Plan. No down payment—up to 15 months to pay tf

ALL ALUMINUM TEAR-DROP STYLE camp trailer for sale, with tent included. Can be seen at Capital Iron & Metals Limited, 1824-1832 Store St. 6x-37

CAR WANTED—1931 OR LATER PREferred, popular make, all cash. G 2511. 26-57

Kerry Drake By Alfred Andriola

AUTOMOBILES
(Continued)

EMPRESS SALES
932 YATES STREET

1947 Frazer Sedan
1947 Plymouth Sedan
1941 Plymouth 5-Passenger Coupe
1940 La Salle Sedan
1940 Dodge Sedan
1940 Ford Sedan
1939 Buick 5-Passenger Coupe
1938 Dodge Coupe
1937 Ford Sedan
1937 La Salle Sedan
1942 Austin Sedan
1930 Plymouth Pickup
1926 Buick Sedan
¾-Ton New Trailer

A. W. WHITE
G 2812 E 0836

NATIONAL NEWS

USED CARS AGAIN AT NATIONAL—AND THAT'S GOOD NEWS

Maybe the very car you want is here—Every one of them is the kind of value you'd expect at NATIONAL.
1935 FORD COUPE, price $450
1935 FORD TUDOR, price $525
1939 Ford 4-door
1946 Ford De Luxe Tudor
1946 Ford Super Tudor
1947 Ford Station Coupe
1948 Ford "Pickup"
1938 Ford 2-Ton Truck, 158-in.-wheel base
1948 Monarch Town Sedan
If You're Interested Get Here Early

NATIONAL MOTORS
Ford and Monarch H.Q.
819 Yates G 8177

FOR SALE—1935 PONTIAC COACH. Clean, good shape. $570 or best offer. G1322. 1-33

SNAP—1947 AUSTIN 10 FOUR-DOOR sedan; gone 11,600; like new; $1,500 cash. G4929, after 5 p.m. tf

SPEEDOMETER, WINDSHIELD WIPER repairs Chet Dowman 724 Johnson E1411

WANTED—ALL MAKES AND MODELS of used cars Crabb's Auto Sales and Service B4216. x

$2.00 FOR YOUR OLD CAR BATtery Francis Batteries and Tires Ltd. 1412 Quadra St. E 7032. x

1815 DOUGLAS ST AUTOMOBILE insurance is our specialty Hawkes Foster Ltd (formerly Ted Hawkes and Co.) B 2101 x

1930 PONTIAC SEDAN—GOOD RUBber. Runs well. Body fair. $175. Apply 844 Fort Street. 3-35

1934 CHEV SEDAN—GOOD CONDItion; new tires, upholstery, rings, good paint. $475 cash. 1422 Gladstone. B1262. 1-33

1936 PLYMOUTH COACH—HEATER; good condition. $750. 1133 Reynolds. G4274. 3-35

'38 PACKARD—A 1 CONDITION; THREE new tires. Sacrifice. 28 Menzies. G7901. x

1939 CHRYSLER ROYAL SEDAN—Overdrive, custom radio and heater. $1,050. 1133 Reynolds Road. G4274. 3-35

1939 OLDSMOBILE COUPE—EXCELlent mechanical condition. New tires. $895. 1715 Stanley Avenue, after 9 p.m. 1-33

1941 NASH 600
Air conditioner; good tires; 50,000 miles. Cheap for cash. Can be seen at 1925 Forrester Street. Mr. Brownley. 3-35

1946 CHEV PANEL — SPLENDID shape. Best offer over $1,500 or trade for Model A coupe or sedan in good shape, cash difference. Olive M. Thomas, Oldfield Road. Keating 71-M. 8-38

1946 FORD SUPER DE LUXE COACH, G.E. radio, heater and other accessories, $1,975, plus 3% tax. Cash. E4856 or G5189. 2x-33

Rentals

55 HOTELS

ALL HOTELS, AIR BUS TICKETS—Western Canada Travel Service 602 Courtney opposite Post Office. B4712.

CRAIGMYLE GUEST HOUSE, 1037 Craigdarroch Nice accommodation and dining-room Mrs Gannon G0031. x

CLOVELLY EXCLUSIVE GUEST HOUSE A home away from home Well furnished rooms quiet surroundings 35906

DERWENT LODGE. FIRST-CLASS tourist accommodation. B 3209. 12-43

LORNE HOUSE 1616 BELMONT—FOR real comfort; sleeping rooms or suites private bathrooms G8364 x

OXFORD HOTEL, 777 FORT STREET—Sleeping rooms only: moderate rates x

WEEKLY AND TRANSIENT — CLEAN Reasonable Quiet surroundings Glen Court Hotel Blanshard and Humboldt Streets x

TOURIST ACCOMMODATION

EXCELLENT TOURIST ACCOMMODAtion. 1215 Pembroke. Phone G1985. 26-38

FURNISHED APARTMENT, VICINITY St. Joseph's, two weeks from Aug. 16. Phone E 0339 after 5. 2-33

TOURIST ACCOMMODATION — NEAR beach, transportation. Reasonable rates. B3661 26-46

56 ROOMS WANTED

LADY REQUIRES UNFURNISHED housekeeping room, high location. B 2878.

57 ROOMS—HOUSEKEEPING

HOUSEKEEPING ROOM, 1517 QUADRA. Apply between 5 p.m. and 8 p.m. 3-35

LARGE HOUSEKEEPING ROOMS—CENtral. Parking. 1020 Johnson Street. B5333. 26-59

SINGLE FURNISHED LIGHT HOUSEkeeping room to rent, suitable for business girl or gentleman. E2474. 1-33

58 ROOMS, BOARD

LOVELY ROOM IN ROCKLAND DIStrict. Full board. Everything done including laundry. Business person preferred. B5617. 3-33

59 ROOMS FURNISHED

BRIGHT COMFORTABLE BEDROOM—Sea view. 15 Cambridge Street. G7442. 26-55

CLOSE IN—WELL FURNISHED ROOM. 1073 Fernwood Road. 3-35

GENTLEMAN TO SHARE MODERN bedroom (twin beds) with another gentleman serviceman preferred E0280 tf

LIGHT HOUSEKEEPING OR BEDROOM, furnished or unfurnished, near Oak Bay beach. B 5429. 3-35

ONE FURNISHED ROOM—CLOSE IN. Bus at door. G1867. 2-34

TOURIST ROOMS BY THE SEA. 446 Constance Avenue. G9107. 15-33

SUITES WANTED

SUITE WANTED BY PROFESSIONAL woman, R.N. Rent to $75 per month. Teen-age daughter in boarding school. Box 6668 Times. 3-35

TWO QUIET BUSINESS GIRLS REQUIRE self-contained suite, three or four rooms; close to city centre. Phone B4878. 3-35

SUITES WANTED
(Continued)

FREE TO LANDLORDS
Accommodation urgently needed by well-recommended tenants. List your vacancies with
CITY RENTAL BUREAU
118 Stobart Bldg., 745 Yates B5512

62 SUITES—FURNISHED

COMPLETELY EQUIPPED DE LUXE courts and suites now available at Brentwood Auto Court. 11 miles from Victoria on beautiful Brentwood Bay Eight buses daily Special winter rates Phone Keating 42M x

TO RENT — FURNISHED TWO-ROOM suite for business lady only. James Bay district, on bus line. Phone G 8358 evenings only. 3-34

VACANCIES
Rooms and Apartments
Consult
CITY RENTAL BUREAU
118 Stobart Building, 745 Yates

64 HOUSES WANTED

JEEVES BROS TRANSFER AND STORAGE
Furniture and Piano Moving
Local and Long Distance
Baggage Packing Crating and Shipping
Phone E9832

67 OFFICES FOR RENT

BRIGHT, LARGE OFFICE—IMMEDIATE occupancy, Government Street, near Post Office; $20 monthly. Box 6620 Times. 3-33

OFFICE SPACES FOR RENT $35.00 TO $80.00. New partitions to suit, immediate possession. E5154-B4792. x

907 GOVERNMENT STREET—Two upstairs offices.
STORE ON VANCOUVER STREET—Near View, 27x60, with office and storeroom in rear $65.00
WAREHOUSE—40x60, at 857 Devonshire, Esquimalt $60.00
SECOND-STORY SPACE—4,780 square feet in central location $250.00
NINE NEWLY CONSTRUCTED OFFICES—On second story in the 1000 block on Fort Street. Suitable for professional men.
GOVERNMENT AT BASTION—Second-story offices.

KER & STEPHENSON LTD.
909 Government Street
3-33

72 MONEY TO LOAN

ADVICE AND INFORMATION ON mortgage loans given without obligation. Hawkes Foster Ltd. 1815 Douglas. B 2101. x

ANY REQUEST FOR A MORTGAGE appreciated. Pemberton, Holmes Ltd., 1002 Government Street. G8124. x

A HOME OF YOUR OWN
THROUGH A K & S LOAN
National Housing Loans repayable monthly over 10 15 or 20 years at new low rates
KER & STEPHENSON LTD
909 Government St Phone G 4127

FUNDS ON HAND AND IMMEDIATELY AVAILABLE FOR MORTGAGE LOANS
Large and small amounts, low interest, quick decisions, reasonable charge. N.H.A. applications received. Agreements and mortgages purchased.
P. R. BROWN & SONS LTD.
1112 Broad Street Phone G7171
tf

A FIRST MORTGAGE LOAN—
Private Funds
We have sums from $2,000 to $5,000 available for good residential properties or builders' loans
GILLESPIE, HART & CO. LTD.
Established Since 1911
611 Fort St. Phone G 1181
x

$20 TO $1,000 LOANS
FOR MARRIED COUPLES
Without Endorsers
Quick, friendly, fuss-free service. Easy repayment terms. Life insurance included at no extra cost. Reduced rates.
NIAGARA
Finance Company Limited
Est'd. 1930
24 Winch Building 640 Fort Street
(Above Spencer's Fort Street Entrance)
Phone E5431

Real Estate

VACANT LOTS

LOT FOR SALE—McCLURE STREET, 54x120. Owner, B5331. 6-34

78 BUSINESS OPPORTUNITIES

ROOMING HOUSE ON YATES STREET, close in, 60'x120', fully furnished. A place to live and good income. Nets 20%. Phone B2841, ask for manager. 26-53

FAIRFIELD APARTMENT—Six suites plus caretaker's quarters. A splendid building in spotless order, five bathrooms, spacious grounds in lawns and garden, easy walking distance. Will show approximately 10% on prewar rentals with owner's suite. We will consider reasonable terms $18,500
CENTRAL PARK—Good rooming house, 14 rooms, basement, furnace and garage. Income $140 per month. Three-room suite for new owner. Firm price $6300
OAK BAY—Opportunity for professional or amateur gardener. Secluded location, one acre of fine soil. Fruit and flowers in abundance. Older type seven-room house, some outbuildings. A good living assured here. Price for immediate sale $6500
FAIRFIELD—St. Charles Street. A splendid bungalow under construction, plumbing roughed-in, wired, 70% complete. Will sell as is. Plans and details at office.
Phone Mr. O'Toole at
P. R. BROWN & SONS LTD.
G 7171
3-34

H. A. ROBERTS LIMITED
BEACH RESORT
500 FEET SEAFRONT—GOOD REVENUE
Dining and Dance Hall with Snack Bar, plus good living quarters and three cabins rented, situated on seven acres of good land with abundant water supply. Splendid opportunity for expansion. Located within 10-mile circle. Full price only $12,650
Please ask for Mr. Kirke
Evenings: Colq. 114X
H. A. ROBERTS LIMITED
1712 Douglas Street (Opp. "The Bay")
Phone B2197
"WE COVER BRITISH COLUMBIA"
2-34

78 BUSINESS OPPORTUNITIES
(Continued)

INVESTMENT OPPORTUNITY
COMMERCIAL PROPERTY
Good location. Close in Nearly New Stucco Block, soundly built. This is exceptionally good buy. Will net 10%. Asking $65,000

BUYING OR SELLING
Auto Courts, Apartments
All Types of Business
Grocery, Hardware, Confectionery Stores
Commercial Property
Consult K. C. McConnel
FINANCIAL SURVEY LTD.
1324 Government Street
Phone B1012 or E4544
Residence Phone, G9022
tf

$900 MONTHLY GROSS
Is being realized from this FINE CITY GROCERY BUSINESS in the heart of a growing residential district. Large building with ample warehouse space and LIVING QUARTERS, plus five-room stucco home.
Owner selling due to advancing years. No phone information, please. Call Ken Liss for appointment.
PEMBERTON, HOLMES LTD.
1002 Government Street G8124
1-32

LISTINGS CANCELED

2566 SHAKESPEAR STREET NOW exclusive with H. A. Roberts Ltd. B2197.

REAL ESTATE WANTED

WANTED FARMS OF THREE TO TEN acres, if they are priced right we have clients that will buy Will answer all calls
Also a four-room comfortable house with basement Situated in Esquimalt centre $6.000 or under
KING REALTY
1233 Government Street B2131-2

81 PROPERTY FOR SALE

CHOICE WATERFRONT LOTS FOR THE highest offer. E4191 E8484. tf

EXTRA LARGE LOT ON 2½-MILE circle. Good soil, on highway close to bus. Size 80x325. Inquire, Sadler, 1184 Craigflower Road. 6-37

SHAWNIGAN—2 ACRES, CHOICE PROperty, $1,500. E1668. 3-34

PROSPECT LAKE—A1, year-round home on the lake. Large, attractive finished living-room with plate-glass windows giving lovely view of the water; dining-room, three bedrooms, three-piece bathroom, kitchen. Automatic oil circulating heater. Electric pump. Landscaped garden sloping to sandy beach. This is a real buy $6350

A COUNTRY RESIDENCE with many attractive features for a party who enjoys making over an older-style home. Over two acres of garden and pasture, bounded by a well-established hedge; overlooks a pleasant valley and is conveniently situated for boating and fishing. The residence has all conveniences installed, including two three-piece bathrooms, has a basement with hot-water heating plant and only needs some rearrangement and reconditioning.
Exclusive listing. Appointment for inspection requested.
Ask for Mr. Watson. Phone Keating 83Q out of business hours.
KER & STEPHENSON LIMITED
Member Real Estate Board of Victoria
909 Government Street Phone G 4127
2-33

83 HOUSES WANTED

CLIENT HAS SOLD, NEEDS TWO-BEDroom house, $2,000 down and $100 per month. Call Mr. McDonald, residence, B 1542. Hallmark & Co., B 1513. 26-57

Are you able to sell your home for $2,500 down and balance payable at $40 per month If so, please call Mr. Patrick at
HAWKES FOSTER LTD.
B2101 (Eves., E9043)
x

HOUSES FOR SALE

BY OWNER—FIVE-ROOM BUNGALOW. Choice location. Hardwood floors in main rooms; electric kitchen; Oil-O-Matic heat. Drive-in garage. Fruit trees. By assuming small mortgage, $8,750 cash will handle. Phone G8498. 6-40

CHARMING SEVEN-ROOM HOUSE OF great character. Three bedrooms, dining-room with large fireplace, living-room with fireplace, breakfast room. Three secluded lots with tennis court. Garage. Within 3½-mile circle, near school and bus. Cash only, $7,950. E4310. 3-33

ESQUIMALT — SPACIOUS TEN-ROOM house. Suitable high-type guest house. Conversion to apartments or older-type family home. Fireplaces in living-room, dining-room, liberary. Five bedrooms, one with fireplace. Three lots with lawn, garden, fruit trees. Oil range and oil heater included. Separate garage. $8,000. G6950, evenings. 6-38

FIVE-ROOM HOUSE—FULL BASEMENT, furniture, 70'x125', 2525 Rose. 12-41

FIVE-ROOM BUNGALOW, 52 VICKERY Road, off Helmcken Road, on 1½ acres. Apply Mr Ward. 26-38

FOR SALE—CALIFORNIA BUNGALOW type house. Choice location near Oak Bay on Fairfield Road. Six rooms Hardwood flooring throughout. Drop living-room with wrought iron railings. Large lot. To inspect, call B1576. $11,500 for quick sale. x

NEW MODERN STUCCO BUNGALOW—Four rooms. Dinette. Acetex kitchen floor. Basement. Insulated. Pipe furnace. 1554 Hillside. 3-35

NEW WHITE STUCCO BUNGALOW—Nice grounds; two blocks from public and high school; $6,500 cash, balance monthly payments. Immediate possession. 1347 Pandora Avenue. 6-38

OAK BAY BUNGALOW—NORTH OF Avenue; six large rooms; older type; basement and garage. Excellent condition; $10,000. Owner, B1645, evenings. 1-33

VIEW ROYAL DISTRICT—ONE ACRE
FIVE-ROOM UNFINISHED BUNGALOW—Duroid roof, all sheathed in. Full basement. Toilet and shower in basement. Copper plumbing. Front room, 13.6 by 22, with large windows. Move in, finish it yourself and save money. FULL PRICE $4725

FAIRFIELD—$2,000 CASH
1½ Blocks From the Sea
Well-built, older-type home with living-room, dining-room, kitchen, THREE BEDROOMS, three-piece bathroom; full cement basement (lined); laundry tubs, H.A. pipe furnace. Duroid roof. Nice and clean inside and out.
A REAL BUY FOR $6650
Terms like rent on the balance.
HYLAND, THOMAS & CALLIN
576 Yates Street Phones: B1311-B4713
Evenings: E3919-G7995-E2691-B2970
Member of Real Estate Board of Victoria

84 HOUSES FOR SALE
(Continued)

$3750 CASH BUYS NEW MODERN three-room cottage exceptionally well built for year-round occupancy on good lake front lot. Three miles from Ganges, Salt Spring Island. Large living-room with fireplace and front windows feature unobstructed view of lake. Compactly built kitchen unit, including sink, wired for electric stove. Two bedrooms, bathroom, new electric pump with water supply from good well. Accommodation for boat in basement. Trout fishing lake. A real buy. E 1684. 6-37

$4400—NEW FOUR-ROOM BUNGAlow, stucco exterior and plastered interior. All-copper plumbing. Buy direct and save agent's fee. Belmont 137F. x

$5,570—QUADRA DISTRICT
A new four-room siding bungalow (no basement). Decent-size living-room, fireplace; two bedrooms, kitchen, four-piece bathroom. Coved ceilings, corner windows. Attached garage. Owner open to reasonable offer. Ask for Mr. McVey, B 2101 (eves., E 4227).

SIDE-BY-SIDE DUPLEX
FAIRFIELD DISTRICT
One Year Old
Two self-contained apartments with piped hot-air furnace, consisting of living-room with fireplace and oak floors. Two bedrooms and built-in kitchen with tile sink. Four-piece bathroom. One suite with room in basement. For further information, please ask for Mr. Traunweiser.

SHELBOURNE—FOUR ROOMS
IDEAL SMALL HOME
$6300—No need to do any cleaning if you move into this home. Living-room, bright kitchen, two bedrooms and bathroom; full cement basement with furnace; separate garage. Nicely fenced lot well cared for, with cement walks. Some terms could be arranged if desired. Please phone Mr. Hinde, B2101 (eves., B1493).

ULTRA-MODERN
COUNTRY HOME
4½ Miles From City
Look at these features. Entrance hall, large living-room with tile fireplace, dining-room, hardwood floors; two bedrooms, one large. Kitchen with double tile sink. Breakfast nook and Frigidaire, electric range. Completely modern as to cabinets, etc. Utility room with porcelain tubs. Chrysler Air-Temp Oil-O-Matic hot-water heating system Cement basement. Attached heated garage. Venetian blinds throughout. ¾ acre good soil, high location. Strawberries, raspberries and garden in. Terms. This is an exclusive listing and is a gift at $11,000
Please ask for Mr. Nicholson or Mr. Reed-Palmer
HAWKES FOSTER LTD.
1815 DOUGLAS ST. (Near "The Bay")
Phone B 2101 Evenings, E 9807

SASEENOS
3 rooms and bathroom. 1.7 acres. Creek, view of sea and mountains $3,750
4 rooms, ½ acre. Ample fruit for own use. Close to sea $3,750
4 rooms new. 4.9 acres, some cleared. Creek and view of sea and mountains $5,250
4 rooms. 3.9 acres best of soil, 3 cleared. Full bearing family orchard $6,500

SOOKE
4 rooms. 10 acres, some alder bottom $2,750
3 rooms new. Approx. 1 acre black soil $3,750
5 rooms. 94 acres, 4 cleared. Some timber $4,500
6 rooms with all conveniences. Lawns, shade trees, flower beds, fish pond. Picturesque country home $6,500
6-room beautifully finished country home. Secluded location with view of sea and mountains $10,000
ALFRED CARMICHAEL & CO. LTD.
1216 Broad Street G 7341
Member Real Estate Board of Victoria
x

CITY TAXES $50
WELL KEPT 5-ROOM BUNGALOW with lot 60x130. In lawn, garden and fruit trees. First time for sale, $5,250.
LANGLEY REALTY CO.
216 Central Bldg. E5025
Evening, Mr. Latta, E9230

HOMES OUR SPECIALTY
GUEST HOUSE—NINE ROOMS. Close in, off Fort. Can be taken over fully furnished, immediate possession. Price complete $8900
$5,000 will handle. Excellent property and wonderful location
FAIRFIELD — FIVE - ROOM BUNGALOW Spotless clean. Full basement, furnace. Drive-in garage. Good grounds. A snap at $6300
CITY BROKERAGE
1018 Blanshard Phone G5022
Night Phone G7404

BEACH DRIVE HOME!
FOR SALE BY OWNER
This is a lovely STUCCO BUNGALOW situated on a corner lot with beautiful landscaped gardens and a permanent unobstructed sea view.
This home consists of entrance and through hall, carpeted; extra large living-room with picture windows, guest size dining-room, nice large kitchen with breakfast nook, electric range and refrigerator included, two twin-size bedrooms, one with sea view and picture windows, four-piece tiled Pembroke bath. Venetian blinds in all main rooms. Full daylight basement with new 40-gallon automatic water heater. H.A. furnace. This home has been completely redecorated in lovely pastel colors. Separate garage, cement floor.
We are proud of this home and would be glad to show it to you at
2516 BEACH DRIVE
PHONE OF OWNER—G9083
1-33

L. M. ROSEVEAR & CO.
LIMITED
110 Union Bldg., 612 View St. G 6041
FAIRFIELD DISTRICT
"Immediate Possession"
A new modern stucco bungalow, four rooms and bathroom. Entrance hall and central hall, full cement basement, furnace, fireplace, tile sink, hardwood floors, four-piece Pembroke bathroom Extra-large living-room, various special built-in fixtures and features. Venetian blinds, linoleum, electric fixtures, nice garden, etc.
PRICE $8450
L. M. ROSEVEAR & CO.
LIMITED
110 Union Bldg., 612 View St. G 6041

Overlooking Park
Substantially-built eight-room home. Ideal for family or guest home. Air-conditions, basement and furnace.
Immediate Possession
TERMS $8400
HALLMARK & CO.
507 CENTRAL BUILDING B 1513
Eves.: Mr. Hallmark, G 6770
Mr. MacDonald, B 1542

Pemberton, Holmes
FOR REAL VALUES
OUR 62ND YEAR
G 8124
New Address: 1002 GOVERNMENT ST.

OAK BAY
SOUTH OF THE AVENUE
DE LUXE, ultra-modern five-room stucco bungalow, plus rumpus room. A grand floor plan. All rooms are spacious and tastefully decorated. Living-room with fireplace, dining-room, hardwood floors in all rooms, a perfect kitchen with ample cupboards and tile sink. Two bedrooms and bathroom. Full basement, hot-water heating system. General Electric OIL BURNER. Laundry tubs, garage, wired for electric range. A home that will thrill you. This may be the one you have been looking for. May we show it to you!
Price is $16,800
Please Call Mr. Stepney
Oak Bay Specialist

Near Norfolk House School
FAMILY FIVE-BEDROOM HOME
This attractive eight-room residence with large living-room, den, two bedrooms down, is a splendid opportunity for a business or professional man with family. Full basement, sawdust-burning furnace. Garage, large treed lot. Taxes $90. Reduced to $7500
There is an easy mortgage of $3,000, payable $30 per month. Phone Mr. Stepney, Oak Bay Specialist, evenings E 2794, or Mr. Vance Hope, evenings E 4308.

HIGH QUADRA
HOT-WATER HEAT
Seven-room siding home in Through hall, living-room, open fireplace, dining-room all with hardwood floors, two bedrooms, two-piece bathroom, separate toilet, kitchen, pantry with tile sink. Upstairs: Two bedrooms and small kitchenette. Full cement basement. Separate garage. Lot, 107 x 210. Taxes $61.20; 25 assorted fruit trees. Clear title.
Price $9500
Ask for Edgar Mackenzie
Evenings—Call B 2583

$1000 CASH $1000
IMMEDIATE POSSESSION
Six-room bungalow. Large living-room with open fireplace. Dining-room, three bedrooms. Large kitchen and utility room. Full cement basement and drive-in garage.
$1,000 CASH
Balance On Easy Terms
FULL PRICE, $5,500 ONLY
Please call Ian Alcock, Eves. Col. 114 G

Gonzales — Five Rooms — $6850
Not new but in perfect condition. Very nicely decorated inside. Living-room, dining-room, stone fireplace, pleasant kitchen with dining-nook, piped for gas. Two bedrooms and bathroom. Full basement one room. Hot-air furnace. Copper piping. Duroid roof. A very cosy little home close to the sea.
Exclusive Listing
Please Call Violet McLean
Evenings G 6867

Again Available
OIL-O-MATIC HEATING
FULLY INSULATED
Ultra modern, no steps. Frigidaire. Corner lot in the best part of Fairfield. Beautiful small rock garden, fish pool. Two spacious bedrooms with large clothes closets; beautiful four-peice bathroom with Tilex floor. Automatic heating, air conditioned. Streamlined, compact electric kitchen with Tilex floor, full-length tile sink, built-in refrigerator to match cupboards. Venetian blinds, hardwood floors throughout. Very best weather stripping on doors and windows. Insulated ceiling. Large living-room with fireplace (electric or coal and wood). A very attractive stucco house with matching garage. Truly an ideal home for retired couple (no steps and every domestic convenience). The price is most reasonable and the terms easy. Please note: Garage not suitable for large car.
Price $9950
Please Ask for Mr. Betts
Evenings—G 8359
This Is An Exclusive Listing

GORDON HEAD SEAFRONTAGE
An exceptionally nice five-room bungalow of stucco construction, situated on a very private sandy beach. Full cement basement, furnace, garage in basement. Fruit trees, lawns, shrubs and gardens. For quick sale.
Price $9000
Please Call Mr. Hall

A GOOD HOME
ON OVER THREE ACRES
For only $6,850 you can purchase completely furnished from chesterfield suite to cooking utensils this four-room country home. Living-room with open fireplace, kitchen with oil range, two bedrooms, utility room, Duroid roof, separate garage and work shop. Chicken house, over 50 fruit trees and in good location, about 10 miles out in Saanich. Look this over. It's a buy.
Ask for Ken Liss
Evenings—Call E 3518

Pemberton, Holmes
LIMITED
1002 GOVERNMENT ST. G 8124

Homes Our Specialty
OAK BAY
The cutest little four-room and utility room of stucco finish you ever saw with lovely garden. Apples and small fruits. Just a dream come true. See this one if it is a small home you are looking for. The price is right, and it can be bought on easy terms.
PRICE AT OFFICE ONLY
The City Brokerage
1018 BLANSHARD ST. Phone G 5022

GORDON HEAD
8-ROOM MODERN STUCCO HOME WITH 2 ACRES — MARINE VIEW
Due to ill health of the owner, this beautiful property is now on the market for the first time. The house was planned for the present owner seven years ago by a well-known Victoria architect and designed for maximum comfort and magnificent views. On the ground floor is the living-room opening into a sun room; dining-room, electric cabinet kitchen, bedroom and de luxe bathroom. Upstairs, two large bedrooms, maid's room and three-piece bathroom. All rooms are spacious. Full basement with automatic heating plant. The grounds are laid out in lawns, flower garden, family orchard, vegetable garden and berries. This property may be viewed by appointment $23,600
Exclusive Listing
Call Mr. Seedhouse or Mr. Hoyle
Evenings—B 8497 or E 2158
Island Investment Co. Limited
735 VIEW ST. PHONE G 7146-7

FINANCIAL SURVEY LIMITED
COUNTRY SECLUSION
Within the four-mile circle with convenient transportation we have a five-room, fully-modern shake bungalow with basement, furnace and garage, plus two acres of park-like surroundings.
Price $10,500
HIGH QUADRA
Five-room stucco bungalow, basement, furnace, separate garage, double lot with excellent garden. You should see this one, definitely priced right at $6300
1324 GOVERNMENT STREET
B 1012 or E 4544
Night Calls—
Mr. Rogers—G 8806
Mr. Braithwaite—G 6901
Mr. Kirkpatrick—E 7332

BERNARD & CO.
B 5316
Gordon Head $9500
Ideal family home, newly-decorated inside and out; large living-room, dining-room, kitchen wired for eelctric range, master bedroom and bathroom; three bedrooms and bathroom upstairs; full cement basement, washtubs and hot-air furnace; ½-acre of land in garden and fruit trees; close to school and transportation.
For Confidence and Best Results List Your Property With
BERNARD & CO.
CASTLE HOUSE
635 FORT ST. PHONE B 5316

EVERGREEN REAL ESTATE LTD.
723 VIEW ST. G 4013
$2500 WILL HANDLE a very nice five-room bungalow off TILLICUM. Living-room, dinette, two bedrooms, kitchen. New Duroid roof. Everything spotlessly clean. This nice home, less than four years old, is located on a nice lot, all fenced and is a good buy at the FULL PRICE of $4,600.
$2500 CASH handles an attractive four-room stucco bungalow with attached garage just five years old. Living-room with fireplace, cabinet kitchen, two bedrooms and three-piece Pembroke bathroom. Very nice lot. Located near RICHMOND ROAD, this is good buying at $5950.
Evenings—Phone E 9308
Mr. Winter, Mr. Begon

Off Cedar Hill X Road
A four-room siding bungalow, two bedrooms, living-room, kitchen; full basement, furnace. Some terms at $4500
Please Ask for Stan Evans
Evenings—G 1653
INVESTMENT
Eight-room up and down duplex; each suite contains four rooms and bathroom, entirely self-contained. Owner pays water and taxes. Good condition throughout. Revenue, $70 gross. Price, or near offer $6500
Please Ask for Mr. Lupton
Evenings—E 5843
RIDINGS REALTY
108, 1216 BROAD ST. E 9721

PLEASE!
URGENTLY REQUIRED
For clients, five-room bungalows; automatic heating. Fairfield. Furnished or unfurnished.
Three or four rooms, with or without basement, must be first-class locality, $8,000 to $9,000.
Modern apartment block or income property up to $35,000.
Please Ask for Mr. Betts
Pemberton, Holmes
1002 GOVERNMENT ST. G 8124

CLOSE IN
SPOTLESS FIVE-ROOM BUNGALOW. Consists of entrance hall, L.R. with fireplace; D.R., two B.R.'s, large bright kitchen, bath and separate toilet. Utility room. New Duroid roof. Blinds and linos throughout are included. Five minutes from centre of city. The price is right, too. Clear title $4700
CENTRAL REALTY
715 VIEW, B 2157. Eve., G 2565, B 3733

RITHET
G 1722
OUR 77TH YEAR
OAK BAY
OIL-O-MATIC H.W. HEAT
Architecturally perfect in every respect. Modernistic bungalow of SEVEN LOVELY ROOMS. Extra large living-room, good-size dining-room, attractive den with fireplace; a perfect and most modern kitchen nicely decorated, has a grand breakfast space, adjoining utility room fitted for a Bendix washer, very smart Pembroke bathroom with built-in vanity, three well proportioned bedrooms. The through hall is wall-to-wall carpeted. Beautifully decorated throughout. Oak floors throughout. Extra plumbing provided for in the high ceiling, daylight basement. Fully insulated. This is an expensively-fitted and well-appointed home. Has every modern feature. Separate, over-size garage to match the home, constructed by one of Victoria's leading builders. Price $21,000

SECLUSION
OIL-O-MATIC HOT-WATER HEATING
Surrounded by beautifully secluded garden, this grand residence is in immaculate condition inside and out. Extra heavily constructed and the last word in home designing. Ultra-modern kitchen, a magnificent living-room, approximately 24x16 ft., with tile F.P., a very nice dining-room with space for a large suite, attractive cosy den with fireplace, twin-bed-size master bedroom, adjoining Pembroke bathroom with pedestal basin and tile floor. Open stairway to three bedrooms and a second Pembroke bathroom with expensive colored fixtures, etc. Expensive heating system with constant domestic hot-water supply. The finest oak floors, Venetian blinds, leaded and plate glass windows with a grand view from all windows. Architect-supervised and constructed before the war. The gardens are most attractive in shrubbery, lawns and fishpools and can be kept up by one's self quite easily. Separate garage, nice patio, Duroid roof and full basement. This is a conservative, rich-looking residence; one that anyone would be really proud to call home. Close to bus and a few blocks from shopping centre and schools. Good buying at $17,000

OAK BAY
BRAND NEW
Really de luxe spacious bungalow of five beautiful rooms. The last word in home designing. Attractive reception hall, a really large living-room with a most attractive fireplace and built-ins. Very nice dining-room and beautiful oak floors, a picture-book kitchen, with inlaid linoleum, tile sink, drop ceiling, expensive, well-fitted cupboards and breakfast space, Pembroke bathroom, two twin-bed size bedrooms with walk-in closets, a laundry room on the main floor. Full high ceiling, daylight basement with fruit storage, copper piping, a first-class heating plant, Duroid roof and garage. Splendid fruit trees. This home will be ready for occupancy in approx. three weeks. Low taxes. Constructed by one of the smartest builders in the city. A clear title. You can buy this one for half cash and the balance on very easy terms. A bargain for some one. Exclusive agents $12,000

OAK BAY
This is a charming SIX-ROOM BUNGALOW. Very fine condition inside and out. Splendid location. Near the bus, stores, church, school and beach. Attractive living-room with a grand fireplace. Full-size dining-room, good kitchen, with plenty of cupboards; wired for electric range. THREE FULL-SIZE BEDROOMS, large closet space, bathroom, basement, HOT-WATER HEATING, new Duroid roof. This home is on a nice oak-treed lot. AND IN ADDITION—there is another small, neat cottage of three rooms, in good condition, on the property, which you can easily rent for $25 per month. This property has not been on the market before. Low taxes of only $65. A clear title. It won't last long. A good buy for someone at $7950

DUPLEX
HIGH FAIRFIELD
Strongly constructed modern de luxe duplex. Two fully self-contained spacious units, four rooms and Pembroke bathroom each, extra room in basement. Oak floors, steel Venetian blinds, copper piping, laundry trays. Garages. Piped hot-air furnaces. Situated on a quiet street with an open view, half a block from bus transportation. No rent control. Can show 10 per cent for investment. Possession, if required, in 30 days. Open to close offer.
Terms, asking $15,750
Mr. Custance E 7930, Mr. Lovitt G 6888
RITHET CONSOLIDATED LTD. Est. 1871
Member Real Estate Board of Victoria
1117 WHARF ST. PHONE G 1722
Evenings—
Mr. Custance E 7930; Mr. Lovitt G 6888

CARMICHAEL'S
SPECIAL
OAK BAY SOUTH
Older type of family home situated on double lot laid out in lawns and flower beds, good vegetable garden. Consisting of reception hall, large living-room, guest dining-room, kitchen one bedroom, bath and toilet down. Three bedrooms, extra room and wash basin upstairs. Full cement basement. H.W. auto coal stoker. Separate garage. This is the family home you have been looking for.
PRICE $10,500
1216 BROAD ST. G 7341
Evenings—Maj. Yardley, G 1636
CARMICHAEL'S

Victoria and Vancouver Island Hotels for Sale
We are exclusive agents for three of the finest hotels in Victoria and up-island. They are all first-class buildings and show splendid profits. Two of the hotels have a beer license. If you are interested in the hotel business this is your opportunity. The prices are from $120,000 up.
Your Further Enquiries May be Made to
MR. J. SMITH, C/O
GEORGE RANDALL
1309 DOUGLAS ST. PHONE G 8109

H. A. ROBERTS
LIMITED
CADBORO BAY
HALF ACRE
Have your own private park. Nearly new cedar shake bungalow. Large living-room with fireplace, two fine bedrooms, four-piece Pembroke bathroom, combination kitchen, dinette, very fine with Acetex floors. This is a very attractive bungalow with oak floors and many built-in features for convenience and comfort. Full cement basement with piped furnace, drive-in garage on half-acre lot, partly cleared, partly treed. Close to bus. Full price $8250
$3,750 cash will handle.
Please Ask for Mr. Banks
Evenings—B 3551

CORDOVA BAY
$2900 WILL HANDLE
New stucco bungalow on 3 lots. Main floor has living-room 16x18, kitchen 15x19 with dining space, 1 large bedroom, 4-piece Pembroke bathroom, 2 good bedrooms in high basement with furnace. Very high location overlooking Cordova Bay.
Please ask for Mr. Banks, Eves. B 3551

IN GONZALES
REDUCED $2000
Owner must sell and has advised us to reduce the price to $4,250. This five-room bungalow is very close to the beach and has very nice grounds and very sound construction. This is a good opportunity for a low-price home. $2,250 handles. Full price $4250
Pleas Ask for Mr. Hicks

OAK BAY
A HOME WHERE YOU CAN ENJOY LIVING
Built on compact grounds, very neat and orderly. This modern bungalow has hot-water heating. Designed for easy management, it has a large living-room 10x12, dinette and modern kitchen, two bright bedrooms and four-piece Pembroke bathroom. Plenty of cupboard space. The full-size basement has plenty of headroom and large rumpus room and garage space. Reduced to $10,750
Please Ask for Mr. Johnson
Evenings—E 3170

Exceptionally Fine N.H.A.-Built Home
LARGE LOT WITH SEA VIEW
This home will not suit you unless you like a well-built bungalow with a spacious living-room with fireplace, large modern cabinet kitchen, two lovely bedrooms, Pembroke bathroom. Full cement basement with large unfinished rumpus room with fireplace and view window. Hot-air piped furnace. Basement garage. Restricted district. View of sea and close to beach and transportation. Really outstanding value at $9850
$4,500 will handle.
Please Ask for Mr. Kirke
Evenings—Colq. 114 X

FAIRFIELD
SPLENDID LOCATION—VIEW OF SEA
AUTOMATIC OIL HEAT
Attractive well-built, fully insulated six-room stucco home, only eight years old. Has living-room 15x18, with fireplace and oak floor; den or dinette with fireplace, modern kitchen, two bedrooms and Pembroke bathroom down and one smaller bedroom up. Semi-secluded small garden with fruit trees and small fruits. Immediate possession. Splendid value at $11,500
With terms arranged.
Please Ask for Mr. Kirke
Evenings—Colq. 114 X

MAPLE BAY
Five-room house in this delightful beauty spot, also a two-room cottage. Must be sold quickly $6000

REVENUE
This exceptional bargain in the Gorge district will repay you. A suite for yourself and the remaining rooms are excellent rentals, in all nine rooms, and furnished throughout. It's a walkover at only $9500

OAK BAY
The connoisseur's home. Ultra modern in every way. Situated on a corner lot. Beautiful living-room, spacious dinette, up-to-the-minute kitchen with utility off. Three bedrooms, large rumpus room with fireplace. In basement, Oil-O-Matic air-conditioning unit. Outsize garage attached and many other ingenious features. Must be seen to be appreciated.
H. A. ROBERTS
LIMITED
1712 DOUGLAS ST (Opp. "The Bay")
PHONE—B 2197
"WE COVER BRITISH COLUMBIA"

PRICE REDUCED FOR QUICK SALE
In one of the beauty spots of Esquimalt near the sea. This little gem of a house is well built and smart looking and would be ideal for a couple, whether retired or newlyweds Living-room has fireplace, textured plaster and cove ceiling. Dinette, kitchen and ONE BEDROOM, three-piece bathroom. Part basement, hot-air piped furnace. This well-built stucco house is under ten years old with fruit trees bearing, roses round the door and lawn and garden well established. Occupancy by August 15 or sooner. This is indeed a real buy at, full price $4200
BROWN BROS. LTD.
(Est'd 1918)
706 FORT ST. PHONE E 1183-4
Members Real Estate Board of Victoria

Week-End Special
Seven-room house with basement and separate gaarge. Large lot; semi-business district; within half-mile of City Hall. Clear title and taxes only $90. Specially priced for quick sale.
Further Particulars From—
D. D. McTAVISH
607 FORT ST. E 0814

THE B.C. LAND
& INVESTMENT AGENCY LTD.
Over 50 Years in Real Estate

LOTS

Garden City, lot 66.0x132.0 ..... $225
Shirley Road, lot 60.0x130.0 ..... $475
W. Saanich Rd., lot 150.0x180.0, $325
Reynolds Road, lot 67.5x264.0 ..... $800
Cedar Hill Rd., about ½-acre lot, $700
Shelbourne St., about ½-acre lot, $700

Saanich—Close In
A three-roomed home with one bedroom and utility room, garage. $2,650 will handle.
Full price $3850

James Bay—Exclusive
Just back of the Parliament Buildings. Spotlessly clean home with living-room and fireplace, dining-room, central hall, nice kitchen, one bedroom down and two up. About $2,600 will handle. Full price $4750

City—High
Living-room, dining-room, kitchen, pantry, sunroom, two bedrooms and bath. Garage. Full basement and furnace. Good view. $3,000 will handle. Full price $5500

Revenue Property
A very lovely seven-roomed home with four bedrooms, in spotless condition, bringing in about $100 per month. Walking distance, near St. Joseph's Hospital. Hot water heated. Excellent location for roomers or a very fine private home. Price, some terms $8000
Please ask for Mr. Heine
Evenings—E 0595

922 GOVERNMENT ST. G 4115
Member Real Estate Board of Victoria

Near Oak Bay
Near new, 4-room bungalow with nook; full basement with furnace, garage, etc.; large lot; full price of $7,500 with down payment of $3500

Dean Heights District
Modern stucco bungalow of 5 charming rooms and rumpus room; full high basement, with garage, hot air furnace and laundry trays; nicely landscaped garden. Quick occupancy and terms.
Price $11,000

Bayne & Normington
111 PEMBERTON BLDG. B 1121
(Up One Flight)
Mr. Bayne G 5884, Mr. Normington G 7561, Mr. Grossman E 0302

OAK BAY
SOUTH OF THE AVENUE. Insulated and air conditioned modern stucco bungalow of 5 rooms. Large living-room, 14x21 ft., with fireplace, dining-room, 2 large bedrooms, kitchen and 4-piece Pembroke bathroom. Oak floors, wired for electric range. Rumpus room in basement. AUTOMATIC COAL STOKER. Situated in fine high location and surrounded with lovely garden and lawns.
Price $11,550

SAANICH
Neat 4-room bungalow with full cement basement, furnace, and extra fine garden. Ideal for couple. Close to bus. Price for quick sale $4950

McCANDLESS REALTY
844 FORT STREET Phone E 6111
Evenings—Mrs. McCandless, G 5855 or Mr. Laing, E 7209

No. 866
ABOUT ONE ACRE
21 ASSORTED FRUIT TREES
5 LARGE ROOMS
$6300
Fruit of all kinds. Small fruits, good vegetable garden, poultry house, high location just off Saanich Road. The house is in excellent condition throughout, all newly decorated and freshly painted outside. New roof, through hall, living-room, dining-room, large kitchen, pantry with tiled sink, two large bedrooms, bathroom, full cement basement with piped furnace, fruit troom, separate garage. A fine comfortable home, good locality close to bus and school. And the price is right. Also included in purchase price is electric range, washing machine, large dresser and various other items.

SWINERTON
& CO. LTD.
620 BROUGHTON ST. E 7181
Est. 1889

MUST BE SOLD
Walking Distance
1029 MASON STREET
Fully furnished, including washing and sewing machines. Five rooms, hot-water heat, nice garden with fruit trees and workshop. Ready for immediate occupation.
For a home or revenue, this is a good buy.
$5000

P. R. BROWN & SONS LIMITED
1112 BROAD ST. G 7171

GORGE
6-Room, 2-Storey House
With full basement and central heating. Separate garage. Furnishings can be acquired for an extra $700. Two weeks' possession.
Terms $5050

QUADRA REALTY LTD.
1816 QUADRA STREET B 4113
Evenings, E 6924; G 4608

P. R. BROWN & SONS LIMITED

OAK BAY
SOUTH
Older-type eight-room house on three lovely lots. All in beautiful garden, fruit trees, etc. The home contains hall, living-room, dining-room, kitchen and one bedroom, plus bathroom on the main floor. Upstairs, four bedrooms, full cement basement with automatic coal stoker.
Price $10,500
Call Mr. Ulrich
Evenings—E 2526

HIGH QUADRA
High location just off Cook on a quiet street, a cosy, compact bungalow of four rooms with good-size living-room, fireplace, two nice bedrooms, four-piece bathroom (Pembroke), attractive cabinet kitchen, utility room, separate garage, workshop and wood shed. Situated on a good deep lot with lovely lawns front and rear, excellent garden, fishpool and variety of shrubs. This home is without a doubt one of the best buys in this price range on the market today. Perfect condition and spotlessly clean. Suitable for for retired couple.
NO STEPS $6500
Please Call Mr. Miller
Evenings—G 9214

SECLUSION
Modern six-room stucco bungalow, automatic oil heat, separate garage, approximately one acre of secluded grounds. High location with open lake and mountain view. Seven miles from town, a valuable property. Price includes electric range.
Asking $12,500
Phone Mr. O'Toole
Evenings—G 1275

LOTS SPECIAL

Cadboro Bay Road	$1500.00
Dalhousie Street	1250.00
Beach Drive	2100.00
Uplands	1900.00
Lee Avenue	325.00
Lansdowne Subdivision	1050.00

Please Call Mr. E. F. Burton, Jr.
Evenings—E 1291

P. R. BROWN & SONS LIMITED
1112 BROAD ST. PHONE G 7171

HOWARD B. CRAIG
REAL ESTATE

GORGE
Attractive stucco bungalow of four rooms, Pembroke bathroom. Basement and furnace. Situated on two lots, and only seven years old $6300

LAKE HILL
THIS IS THE BEST BUY ON THE MARKET TODAY
This attractive five-room stucco bungalow, built five years ago, situated on a street of new homes with nice lawns, berry bushes and a garden that you dream about. This home has a very nice living-room with fireplace, dining-room, two bedrooms, modern kitchen with tile sink, through entrance hall, full basement with garage, laundry tubs and pipe furnace. Close to school and bus. As this home won't last long, phone today for appointment to see.
Price $7875

HOWARD B. CRAIG
1127 QUADRA—Cor. Quadra and View
PHONE G 3222
Evenings, Mr. Carpenter, G 1218; Mr. Goldsworthy, B 2048

CITY, CLOSE IN
New four-room stucco bungalow. Cabinet kitchen, tile sink. Four-piece bathroom. Living-room with fireplace, Venetian blinds. Hardwood floors, furnace, rumpus room in basement, garage separate.
Price $9450
Ask for D. B. Chalk

OFF OAK BAY AVE.
Six-room bungalow. Living-room (fireplace), dining-room, large kitchen, pantry. Three bedrooms. Garage in full basement with hot-air furnace. Small well-stocked garden. Price $7000

INCOME PROPERTY
CLOSE IN
Four suites partly furnished. Hot-air furnace, gas hot-water heater. Price includes gas plates and stoves
Price $8400
(terms)
Ask for T. B. Monk

J. H. WHITTOME & CO.
LIMITED
901 GOVERNMENT ST. B 4235

OAK BAY
SOUTH OF THE AVENUE
A most attractive and well constructed five-room stucco bungalow, situated in a lovely garden of lawns and fine shrubbery. Consisting of living-room with open fireplace, dining-room, oak floor, kitchen with spacious breakfast nook, bathroom, 2 bedrooms. Full basement, extra plumbing, furnace. Oil O-Matic, air-conditioned. Wired for electric range, also gas laid on. Linoleum, venetian blinds, awnings. This is certainly a nice bungalow. An exclusive listing.
Price $12,000
Please call Mr. Stepney
Oak Bay Specialist.

Pemberton, Holmes
LIMITED
1002 GOVERNMENT ST. G 8124

FISHING AND HUNTING RESORT
Situated on main Island Highway in the midst of the finest hunting and fishing. Main lodge and four cabins, gas pump, inboard boats all included in the price of $23,000. For further information please call at our office.
Exclusive Agents
Hagar & Swayne Ltd.
626 VIEW ST. G 4121-2-3
Member Real Estate Board of Victoria

KENNEDY REALTY
1216 BROAD ST. E 0112

Oak Bay Waterfront
SANDY BEACH
A home all of us would like to have. Six-room stucco bungalow. Large living-room. Plate-glass windows. Fireplace. Oak floors. Guest-size dining-room. Large modern kitchen, tiled sink. Wired for electric range. Three nice bedrooms. Four-piece Pembroke bath. Full basement above ground with H.A. furnace. Extra bedroom, toilet and shower. Large fruit and storage rooms. Seven fruit trees and small fruits, garden, lawns and a separate garage.
Lot 50x207 ..... $13,700
BY APPOINTMENT ONLY
Ask for J. DeMan
Evenings—G 2402

ROCKLAND
Here's your chance for a GUEST HOUSE de luxe. Spacious rooms and grounds. DOWN: Entrance hall, reception room with fireplace; den off hallway with fireplace; large L.R., D.R., and kitchen; maid's bedrooms; walk-in cooler; toilet and washbowl. UP: Six large bedrooms, two bathrooms, central hall. BASEMENT: Part; Oil-O-Matic heat. Half-acre grounds, terraced shrubs, shade and fruit trees; greenhouse; large shed with quarters above for gardener.
At $12,900
MEMBER OF REAL ESTATE BOARD OF VICTORIA

Finance Corporation
G 4159

QUADRA
Your opportunity for a 3-bedroom home. Has through hall. Large living-room with fireplace. Bright kitchen with tile sink. 3-piece bath. Full cement basement with 2 extra rooms, well finished and plastered. Hot air furnace and drive-in garage. Large lot with several bearing fruit trees. This is a good family home, structurally sound. Needs interior decoration. Close to schools, shops and transportation.
Terms arranged.
FULL PRICE $5600
Please call Mr. McGillivray

GORGE WATERFRONT
Four-room glass stucco bungalow. Has fireplace, venetian blinds, and patio off living room. Full cement basement with finished room. Drive-in garage. H.A. pipe furnace. Extra large lot in garden, rockeries and young fruit trees.
PRICE $9950
Mrs. Gates
Evenings—Albion 164 H

FINANCE CORPORATION
(LOVATT) LTD.
304 JONES BUILDING 723 FORT ST.
Phone G 4159

The Royal Trust Co.

OAK BAY
On quiet avenue near Windsor Park and the sea. Older type house on three fifty-foot lots, 150x153—enclosed by hedges, good garden with numerous fruit trees. Ground floor contains hall, living-room with fireplace, dining-room with fireplace, den, pantry and kitchen. Upstairs three bedrooms and bathroom. Basement with hot-air heating and separate garage.
Taxes $98.00.
Price $11,500

Immediate Possession
Built in 1940, on secluded avenue in Oak Bay, a five-room stucco bungalow—containing through hall, fully carpeted, living-room with fireplace, dinette, kitchen, two bedrooms, four-piece bathroom. All in excellent condition. Full basement, laundry tubs, storage and garage. Hot-air heating. Privacy with garden in rear. Price $12,000

CADBORO BAY
House located on high ground with good view. Built by well-known contractor less than two years ago. Stucco bungalow of five rooms and two bedrooms. Entrance hall, oak floors, living-room 17.6x14.6, with fireplace, door opening to patio. Dinette, kitchen wired for electric range, laundry and utility room combined, hot-water heating. Two bedrooms and four-piece bathroom. Garage attached. Price $12,600

The Royal Trust Co.
1202 GOVERNMENT ST. E 4126
Member Real Estate Board of Victoria

Vernon Martin & Co.
LIMITED
739 View Street B 4264

The Bargain of the Year
This stucco home amongst the trees consists of entrance hall, very large living-room and dining-room combination, cabinet kitchen, sewing room, three very nice bedrooms, full cement basement, with tubs and extra toilet. Hot-air piped heating; separate garage (double) other good out-buildings; situated on three acres just off the main highway and nine miles by paved road to the City Post Office. Full price $7950
Listing No. A-445
Evenings:
Mr. Reg. Manzer, G 7236
Mr. Clarke, G 7236
Miss Courtnall, G 9217
Mr. Armstrong, G 8709

No. 326—James Bay. A really nice bungalow of five rooms. Full basement. Nice grounds. Close to park and sea $7350
No. 327—Fairfield. Six rooms down and two up. Full basement, hot-air furnace. Garage. Two lots. Nice garden. Excellent condition $8500
No. 323—Oak Bay. South of the Avenue. An exceptional five-room stucco bungalow. Full cement basement. Nice grounds $9500
No. 42—Oak Bay, north of the Avenue. Stucco bungalow, five rooms down and two up. Full basement, furnace, garage $9450
Licensed premises for sale. Information at office.

H. A. HUMBER LTD.
613 VIEW ST. VICTORIA, B.C.
After Hours — Call Mr. Hall, G 1029
Mr. Quincey, G 6304

K. & S.
Ker & Stephenson
LIMITED

FIVE ROOMS — THREE BEDROOMS. This almost new stucco bungalow in high, suburban location on two large lots is now vacant and can be seen as soon as you call. Fine three-piece Pembroke bathroom, utility room, living-room is spacious with fireplace. There is a delightful view. Approximately $5,000 will handle $6950

REASONABLY-PRICED OAK BAY BUNGALOW of five rooms, on two lots, south of the Ave., with five rooms down and one unfinished room upstairs. Circulating fireplace in living-room. Kitchen wired for electric range. Beautiful garden with fruit trees, two-car garage. Interior completely renovated $6500

VACANT NEW STUCCO BUNGALOW not far from Jubilee Hospital with living-room, dining-room, kitchen, two bedrooms, three-piece up-to-date bathroom and utility room. $3,500 cash will handle at the price of $6500

THREE BLOCKS FROM THE BUILDINGS. A five room bungalow with living-room with fireplace, and dining-room with hardwood floors, two bedrooms, three-piece Pembroke bathroom, kitchen and utility room. Full basement with hot-air furnace and car accommodation. Lot 60x180. Will sell kitchen oil range $8200

HIGH QUADRA. Five-room stucco bungalow with living-room, fireplace; dining-room, two bedrooms, bathroom and kitchen. OIL-BURNING hot-air furnace. Property 74x205 with greenhouses, fruit trees, shrubs and separate garage.
Now vacant $8900

FAIRFIELD, NEAR SEA. Solidly-constructed (stucco over hollow tile), five-room bungalow with fireplace in living-room, nook off kitchen which is wired for electric range, four-piece bathroom and gas hot-water heater. Basement with stoker-fired hot-air furnace. Separate garage $9850

ATTRACTIVE OAK BAY BUNGALOW with living-room, fireplace; dining-room, hardwood floors in these rooms; sun room, kitchen, one bedroom and four-piece Pembroke bathroom; one small bedroom off utility room. Full basement with HOT-WATER furnace. 60-foot lot. Separate garage $10,500

CHOICE RESIDENCE IN HIGH LOCATION. This is an almost new, differently planned and finished home of eight rooms with three bedrooms and a maid's room, within the three-mile circle on land 115x230. There is a sun room, large living-room with fireplace and hardwood floor, three bedrooms and an up-to-date bathroom on one floor. On another floor is the dining-room with corner cupboards, den with fireplace and bookshelves, powder room, kitchen, laundry and maid's room. Automatic oil furnace heats the concealed hot-water radiators. The house is insulated throughout and equipped with copper water pipes. Broadloom wall-to-wall carpets in bedrooms, dining-room and den and Venetian blinds remain with the house. Garage accommodates two cars, has a greenhouse addition and overhead storage. There are 10 young fruit trees in the garden. EARLY POSSESSION CAN BE HAD.

SUBURBAN HOME with FINE OUTLOOK and large grounds. Comprises downstairs—Living-room, dining-room and hall with hardwood floors, master bedroom with dressing room and 4-piece Pembroke bathroom and kitchen. Upstairs are two more bedrooms and bathroom. Part basement and heated by hot-air furnace. Two-car garage. Very beautiful garden $12,600

KER and STEPHENSON LTD.
Member Real Estate Board of Victoria
909 Govt. G 4127
Night Phones—
E 6536 — B 3073
Ask for Mr. Forrest

OFF GLANFORD AVE.
For quick sale. Five-room house with living-room, kitchen and three bedrooms. Garage in basement. Two lots. Taxes approximately $16. Immediate possession.
PRICE $4200

H. G. Dalby & Co. Ltd.
634 VIEW ST. (Opp. Spencer's) E 6241
Evenings, Phone W. Dalby Col. 136X
E. G. Morley, G 5218

RANDALL'S
CITY
Investment and home near High School. Two self-contained suites of 5 rooms each, side by side. Immediate possession of owner's suite. This duplex is in good condition. See this today by calling. Price $6300
G 8109 Mr. Robertson G 8109

GEO. RANDALL
1301 DOUGLAS STREET

GILLESPIE, HART
& CO., LTD.

OAK BAY AVENUE
Completely renovated house with three bedrooms, living-room, dining-room, kitchen and bathroom all on one floor. Everything about the house in first-class order. Hot air heat—copper piping, completely rewired with lots of electric outlets. New floor coverings. Separate garage, fruit trees. EARLY POSSESSION. Could be made revenue producing if required $8000
See Mr. Marcon
Evenings—Alb. 47-T

JAMES BAY
Five-room bungalow situated on corner lot near Dallas Road. Entrance hall, living-room and dining-room, kitchen, two bedrooms with hardwood floors. Cement basement and hot-air furnace. Garage. Taxes $45.
Price $5250
See Mr. Beasley
Evenings—E 3225

High Quadra District
8-room white siding, 1½ story house. Located on a quiet street among new homes, close to schools, transportation and shops. Nice garden lot with fruit trees, lawns, shrubs. Could be made into a good revenue producer. Early occupancy $7500

UPLANDS
A SUBSTANTIALLY-BUILT FAMILY RESIDENCE of eight rooms, plus a sewing room. Although an older-type residence, it has charm and dignity. It overlooks a beautiful lawn and herbaceous borders, a nice vegetable garden at rear and is situated close to a beach and the bus passes the door. An ideal family home in this exclusive district.
Only $18,500

GILLESPIE, HART
& CO. LTD.
611 FORT ST. PHONE G 1181
Members of Real Estate Board of Victoria, B.C.

The Yorkshire & Pacific Securities Ltd.
737 FORT ST. PHONE E 7196

OAK BAY
VERY SPECIAL
Here is an opportunity to own a fine family home, one that is not just standing in a row of other houses, but one that has absolute seclusion. This fine property stands on three lots, laid out in garden with plenty of shady trees, shrubs, etc. This house is in first-class shape and consists of living-room, dining-room, den, all with open fireplaces; kitchen with washing tubs and pantry. Upstairs, three fine bedrooms and three-piece bathroom. Full cement basement, separate garage, close to stores and schools. Ring E 7196, we would like to show you over this property.
Price, only $10,500

Another very good buy in Oak Bay is this five-room bungalow with full basement and a good garden. $10,000

Both these properties we consider are very reasonably priced.

Be sure and ring YORKSHIRE, we have some reasonably-priced properties for sale.
Evenings—E 1895

LANSDOWNE AREA
Nearing completion and possession in about two weeks for this beautifully-finished FIVE-ROOM BUNGALOW. Living-room 19x14, with French doors and a modern tile fireplace. Dining-room, 11x10½. Exceptionally attractive plaster finish in these rooms which also have oak floors. Two bedrooms 13½x12½ and 12x10. Modern cabinet kitchen. Fireplace in basement for a rumpus room. Hot-air air-conditioned furnace piped to all rooms. Drive-in garage.
PRICE $10,500

MARIGOLD
A NEW BUNGALOW SITUATED ON A QUIET STREET OF NEW HOMES. Living-room 17x14, with fireplace, built-in shelves and oak floor. Two bedrooms. Centre hall. Four-piece bathroom. Very modern kitchen with nook, nicely treed lot 80x136 with good soil. A country atmosphere but only three miles from city centre. Low taxes.
PRICE (cash or terms) $6500
Week-end or Evenings, Phone B 5036

Boorman Investment Co.
LTD.
620 VIEW ST. PHONE E 2132

OAK BAY
FIRST TIME LISTED
(Exclusive Listing)
Situated in a beautiful garden affording seclusion, an attractive home of nine rooms. Living-room 16x26, open fireplace, entrance hall, large dining-room. Den with open fireplace. Reception room or study. Large kitchen (wired for range), pantry. Two-piece washroom. Open stairway to four large bedrooms, four-piece Pembroke bathroom, pedestal basin in attractive color. Full basement, OIL-O-MATIC HOT-WATER HEAT. Domestic hot-water attachment. Large store room, also domestic help room. Toilet and shower. Separate double garage. This home with beautiful golden oak floors is in spotless condition. Close to Oak Bay golf links. With vacant possession. This is considered an excellent buy at $17,750

Stewart Clark & Co.
814 PEMBERTON BLDG. G 1933
Evenings—B 1878

Comfy little home in the Haultain district. Four rooms, full basement, furnace and drive-in garage. For the working man it's a dandy. A little-used oil range is in the kitchen with a contract. Average size lot with several fruit trees.
Price $4950

A SELECT HOME IN A SELECT DISTRICT. All large rooms. Brand new, ready to move into. Hardwood floors in ALL the rooms. Beautiful plaster work. Full high basement with garage. This is one of those fine superior homes that has NOTHING wrong with it, not even the price! Five rooms, including full-size dining-room $10,500

Vallance & Sawyer Ltd.
G 3031 710 BROUGHTON ST. G 8312

KING

FAIRFIELD DISTRICT
Six nice rooms. Living-room with fireplace, hardwood floors, three-piece bath, large cabinet kitchen, full basement with H.A. furnace, blinds and awnings, very nice flower garden, vegetable garden and separate garage.
Price $6950
(terms)

FARM
100 acres, 35 cleared, four in orchard. This is all real growing soil, all fenced and with some very fine timber. Barn for eight head, chicken houses, fruit house, garage for three cars, two very good springs, six-room house in No. 1 condition with fireplace, coved ceilings, three-piece bath down and two-piece bath up, very good high basement with H.A. furnace. This is a very well-kept farm. Price $16,500

SIX ROOMS
Terms can be arranged on this home which is in need of some repairs. Apple, pears and cherry trees. Situated close in.
Price $4200

NEWLY DECORATED
Six rooms, including oil-burning range. Terms can be arranged on the price of $5000

KING REALTY
1233 GOVERNMENT ST. B 2131-2
Evenings—Mr. Sewell, E 7255; Mr. Turner, E 7373; Mr. Taylor, E 1229

ATTENTION UP-ISLAND FARM OWNERS
Who would like to move to Victoria. We have a modern $9,000 bungalow in beautiful View Royal. Owner would like to exchange for 10 to 30-acre farm up to equal value, between Parksville and Courtenay. Here is an excellent opportunity for a retiring farmer.
Full Co-operation With Up-Island Agents.

NEWSTEAD REALTY
734 FORT STREET PHONE E 7194
Evenings—Belmont 144 G

JUBILEE DISTRICT TWO BATHROOMS
SEVEN-ROOM, TWO-STORY RESIDENCE IN FIRST-CLASS shape. Through entrance hall, living-room, dining-room, large kitchen and pantry, one bedroom and bathroom down. Upstairs there are three good-size bedrooms and bathroom. Full cement basement with piped hot-air furnace. Separate garage. This residence is ideally situated for renting accommodation, or suitable for conversion into a duplex.
PRICE only $6950
EXCLUSIVE AGENTS

LEACH & SPARKS
638 VIEW STREET E 4111
Evenings, Mr. Day, G 3693

REVENUE
No. 2—$3,000 handles this first-class revenue home located on one of the nicest streets in Fairfield. Three lovely rooms for owner and a revenue of $100 per month. All furniture included. Building in perfect condition, nice grounds first-class basement. You can't beat this for price asked. Full price $8750

F. W. MOORE & CO.
E 7841 636 JOHNSON ST. E 8042
Evenings—Call
Mr. Raisbeck, E 5335 Mr. Wood, E 0732

JAMES BAY
Very well constructed cedar siding bungalow, nine years old. This is a very attractive property both inside and out, with a large garden. The house contains entrance hall, living-room 18x14, guest-size dining-room, kitchen, two bedrooms and bathroom. There is a full basement and hot-air furnace. Venetian blinds and linos included. This is a real buy at $8200

Cabeldu & May Ltd.
1212 BROAD ST. E 7174

Auto Display

Do you know these signs of wasteful tire wear?
ANSWERS:
(a) Excessive wear in centre of tread, caused by over-inflation.
(b) Scalloped appearance, caused by tire being out of balance, and possibly by faulty brakes.
(c) Feathered edges, caused by faulty alignment.
These conditions mean wasteful tire wear. They can also lead to blowouts and defective steering.
Let us show you how low-cost precision adjustment can keep your car safe at a saving. We will gladly tell you in advance what your car needs and what the cost will be. Drive in soon.

THOMAS PLIMLEY LTD.
1010 YATES ST. PHONE G 7161
Packard - Austin - International Trucks

SPECIALS IN USED TRUCKS
Extra value in 2-ton Dodges with stake bodies. One only, 4x4 Heavy Utility, very useful in the woods. Just the thing for a "crummy."
SEE THESE AT
J. M. Wood Motors
1061 YATES PHONE G 7196

More Than 5,500 Take Part In Fun At Eagles' Picnic

The 49th annual Eagles picnic at Eagles Park, Elk Lake, Sunday, drew a crowd of more than 5,500 to take part in a well-varied program.

The president, E. Motteshaw of Victoria Aerie No. 12, welcomed members and visiting U.S. Eagles. Ernie Steele, president of the Washington Aerie, brought best wishes to Victoria.

"We must do everything possible to build up more and more international friendship between our two nations," he said. M. Johnson, president of Port Angeles Aerie, was also introduced.

The program of 31 different races included events for those under three years old to the 50 to 100 year olds.

The international tug-of-war between Port Angeles and Victoria was won by Victoria Aerie by two straight pulls.

Married men defeated the single men in the other inter-aerie tug-of-war. The baseball game between married and single men ended in a state of confusion with the winners yet to be named.

The Eagles comic band provided a laugh-raising display.

Bill Cox was in charge of the picnic and was ably assisted by many of the members including Dave Essler and a race committee; J. Wright, prizes. Cec Holt, past president, acted as M.C. for the day.

NATIONAL NEWS
USED CARS AGAIN AT NATIONAL
—AND THAT'S GOOD NEWS
Maybe the very car you want is here—every one of them is the kind of value you'd expect at NATIONAL.
1933 FORD COUPE $450
1935 FORD TUDOR $525
1939 FORD 4-DOOR
1946 FORD DE LUXE TUDOR
1946 FORD SUPER TUDOR
1947 FORD SEDAN
1948 FORD PICKUP
1934 FORD 2-TON TRUCK, 158" wheelbase.
1948 MONARCH TOWN SEDAN
If You're Interested, Get Here Early
NATIONAL MOTORS
Ford and Monarch Headquarters
819 YATES STREET G 8177

The Longer You Put Off Those Repairs the Bigger They Grow!
ATLAS TIRES AND BATTERIES
LATHE WORK - SMALL PARTS MADE
AGAR'S
SERVICE STATION
E 7432 1609 FORT ST.

FOR TRAFFIC MANOEUVERABILITY
USE
CAB-OVER-ENGINE
2-TON CHEVROLET
134-Inch Wheelbase
Double-acting Front Shocks
Six 7.50x20 10-Ply Tires
On Display in Our Showroom
Immediate Delivery $2683.95
WILSON MOTORS LTD.
YOUR CHEVROLET DEALER
YATES at QUADRA E 1197

FOR SALE
TRUCK — LATHE COMPRESSORS
SEALED TENDERS will be received up until noon on Monday, August 16, 1948, for the purchase from the city of the following used equipment:
1 1934 G.M.C. 1½-YD. DUMP TRUCK
1 SENECA FALLS METAL LATHE
1 STATIONARY COMPRESSOR 6x6—1 CYLINDER
1 STATIONARY COMPRESSOR 9x9—2 CYLINDER
This equipment may be seen at the City Garage, Garbally Road.
Tenders, enclosed in a sealed envelope marked "Tender for Used Equipment," must be accompanied by a Certified Deposit Cheque made payable to the City Treasurer for 10% of the amount of bid. Terms of Sale are Cash.
The highest or any tender will not necessarily be accepted.
G. F. SHARPE,
City Purchasing Agent.
City Hall, Victoria, B.C.
August 4, 1948.

TENDERS
Sealed tenders will be received by the undersigned until 12 noon on the 16th day of August, 1948, for the purchase of the property known as 1117 Hillside Avenue, City of Victoria.
THE B.C. LAND & INVESTMENT AGENCY LTD.
922 Government Street, Victoria, B.C.

CJVI
Tonight's Highlights
9.45—Gladwell Olympic News Report
10.45—Professional Baseball
VICTORIA ATHELETICS vs. SALEM SENATORS
DIAL 900

Maynard & Sons
Auctioneers and Appraisers
Since 1902
Instructed by several clients, we will sell, in our Salesrooms,
731-733 JOHNSON ST.
WEDNESDAY, 1.30
LARGE SELECTION
WELL-KEPT
FURNITURE
2 Nice Pianos, good Walnut Dining-room Suites, nice Walnut Bedroom Suites, several nice Chesterfield Suites, Convertos, Rugs, Carpets, Drop-head Sewing Machines, All-Enamel Ranges and Electric Washers, Sparton Electrical Refrigerator, very fine Toledo Scales, set of late model Campbell Irons, China, Glass, Kitchenware, Bedding, etc.
See Tuesday's Papers for Details.
USUAL MORNING SALE, 10.30
Sash, Doors, Tools, Fruit, Vegetables, useful Furniture, etc.
MAYNARD & SONS — Auctioneers
731-733 Johnson St. G 5921

Maynard & Sons
Auctioneers and Appraisers
Since 1902
SHORT NOTICE
SALE OF 2 HOUSES
Instructed by J. W. Corbett, who is leaving the city, we will sell on
THURSDAY, 2 P.M.
MODERN 4-ROOM BUNGALOW
(With Stairway to 2 Unfinished Rooms)
Known as 2895 AUSTIN AVENUE (cor. Austin and Cowper, 1 block from Gorge Waterfront) and comprising: Lovely Living-room, 20.0x14.0, with granite fireplace, hardwood floors and French doors to nice Patio; two good-size Bedrooms with nice clothes closets; Cabinet Kitchen, 14.0x15.0, with copper porcelain hot-water tank and oil range with contract; 4-piece Pembroke Bathroom; glassed-in Back Porch; open Winding Stairway to two unfinished Bedrooms; Concrete Basement; separate Matching Garage; Flint Coat Roofing; Good Gyproc, Lath and Plaster Construction; Attractive Shake Exterior; situated on fine 55x196-foot lot with Garden and Fruit Trees.
Taxes $66.00—Clear title.
Immediate Possession (72 Hours)
Immediately following sale of above home, we will sell adjoining
COMFORTABLE 3-Room HOUSE
On fine lot, 55.0x196.0, with Fruit Trees, Vegetable Garden, Flowers, etc., and comprising:
Living-room, Bedroom 10.0x12.0, Kitchenette with Built-in Fixtures, 3-pce. Bathroom, Duroid Roof, etc.
Taxes $27.00—Clear title.
Terms of Sale—Cash; 10% Deposit at Time of Sale.
ON VIEW: Wednesday, 9.30 to 5, and Thursday, 9.30 to Sale Time.
MAYNARD & SONS — Auctioneers
731-733 Johnson St. G 5921

We Have a Good Supply of
MILL END ROOFING PAPER!
Felt, 2 Ply - 3 Ply, Slate
108 Square Feet per Roll
Good for any Roofing Requirements at a Reasonable Price
For Your Shortage—See Our Surplus
Capital Iron & Metals Ltd.
1824-1832 STORE STREET G 2434 — G 8441

3 GOOD REASONS

- ★ EARLY DELIVERY
- ★ A NEW LOW PRICE
- ★ BRITISH WORKMANSHIP

The New HILLMAN MINX has these and many improved features to offer. See us now for full details.

JAMESON MOTORS LTD.
HUDSON — STUDEBAKER — HILLMAN
740 BROUGHTON ST. G 8353

Buying Interest Slowly Declines

NEW YORK (AP)—The stock market coasted Monday under light selling pressure. After starting the day on a fairly steady price footing, buying interest slowly but steadily declined and minus signs cropped out with increasing frequency.

Activity was at the same slack rate as last week. Total for the day headed for around 700,000 shares.

Losing fractions to more than a point were U.S. Steel, Youngstown Sheet, Chrysler, J. I. Case, American Telephone, Kennecott, Copper, Westinghouse Electric, DuPont, International Paper, Santa Fe, Union Pacific, Baltimore and Ohio, Standard Oil (N.J.), Texas Co., and Loew's.

Canadian issues were irregular. Dome Mines added ¼. Distillers Seagrams gained ⅛. Canadian Pacific eased ⅛. McIntyre held unchanged.

Dow Jones closing averages:

30 indusrials	182.26, off 0.75
20 rails	60.45, off 0.99
15 utilities	34.82, off 0.14
65 stocks	68.20, off 0.49

Total sales 670,000.

(By H. A. Humber Ltd.)

	Closing Bid
Allied Chemicals	183
American Can	85
American Tobacco	62-2
American Smelter	58
American Tel. and Tel.	152-6
Anaconda Copper	36-1
Atchison Topeka	112-2
B. and O. Railway	14-5
Bethlehem Steel	35-5
Canadian Pacific Railway	15-5
C. and O. Railway	37-4
Chrysler	60-1
Du Pont	175-3
Eastman Kodak	41-3
Erie Railroad	14-6
General Foods	39-6
General Electric	38-7
General Motors	64-2
Goodyear Tire	43-1
Great Northern	42-5
Inter. Harvester	29-2
Inter. Nickel	31
Johns-Manville	35
Kennecott Copper	57-2
Loew's Theatre	16-1
New York Central	16-7
Norfolk and Western	59-1
Northern Pacific	22-3
Pacific Gas Electric	34
Pennsylvania Railroad	19-1
Procter & Gamble	68
Republic Steel	28
Standard Oil California	66-7
Standard Oil New Jersey	80
Sears Roebuck	37
Socony Vacuum	19-5
Southern Pacific	55-4
Southern California Edison	29-4
Southern Railway	45-1
Texas Corp.	59
Union Carbide	40
Union Pacific	89
United Aircraft	26-2
United Air Lines	12-1
United Corp.	3-3
U.S. Steel	78-2
Hiram Walker G. & W.	23-1
Westinghouse Electric	28-3
Woolworth	45-3

★
The Safest Place for Your Cash!

First Mortgages

Yielding

6%

We Offer Today:

$1,500 On Rural Waterfront Bungalow Valued at $3,750

$2,250 On 5-Room City Bungalow Sold at $5,500

$3,500 On New Victoria Bungalow

We Invite Mortgage Applications

Confidential Appraisal

Leading REAL ESTATE AGENTS Since 1887

PEMBERTON HOLMES Ltd.
1002 GOVERNMENT ST.
G 8124

Canadian Bonds

MONTREAL (CP) — Dominions, provincials, municipals and corporations remained firm and unchanged in dull trading on the bond market here today.

(By Investment Dealers' Association)

Dominion of Canada—		
VL 1 3 1951	102.95	104
VL 2 3 1954	103½	104.55
VL 3 3 1956	103⅝	104⅝
VL 4 3 1957	102⅝	103⅝
VL 5 3 1958	101⅝	102⅝
VL 6 3 1960	101⅛	102⅛
VL 7 3 1962	100½	101½
VL 8 3 1963	100⅜	101⅜
VL 9 3 1966	100⅝	101⅝
3¼ 1966	102⅝	103⅝
3¼ 1952	102⅝	103.80
3 1952	101.10	102.15
3 Perp.	99	100⅛
Dominion Guarantees—		
C.N.R. 2¾ 1967	96¾	98
Do. 3 1959	101	102¼
Do. 4½ 1956	119½	---
Do. 5 1954	112½	113¾
Do. 5 1969	107¼	---
Provincial Securities—		
British Columbia 2¾ 1968	94	---
Do. 3 1960	98¾	---
Do. 3½ 1956	102	---
Do. 5 1953	108	110
Alberta (internal) 3½ 1964	100½	---
Do. (external) 3½ 1978	101½	---
Saskatchewan 3 1963	92	94
Do. 3¼ 1962	92	94½
Do. 4 1960	99	101
Do. 5 1958	105½	108½
Do. 6 1952	105½	108⅛
Manitoba 2¾ 1966	94	---
Do. 4 1950	101¼	---
Do. 4½ 1956	116½	---
Do. 5½ 1958	117⅝	---
Ontario 2¾ 1975	92½	95½
Quebec 3 1962	100	101¾
New Brunswick 2¾ 1966	91½	93¼
Nova Scotia 3 1956	99½	101½
Municipal Securities—		
City Vancouver 3 1967	92½	95½
Do. 4 1958	103	---
Do. 5 1965	112	---
City Victoria 2¾ 1962	97½	100½
Van Water Dis. 3¾ 1967	91½	---
Do. 3¾ 1964	103¼	---
Do. 4 1957	103¾	---

Prospectus of Canadian Investment Fund, Ltd., obtainable from your own investment dealer.

CALVIN BULLOCK, LTD.

Prices Easier In Light Trading

Breweries Show Gain Of One-quarter

MONTREAL (CP) — Trends were mixed in light trading on the Montreal Stock Exchange today.

In papers, Dryden improved one point, St. Lawrence Paper pfd. 1½ points, St. Lawrence Paper first pfd, one point and St. Lawrence second pfd. ¼ but minor losses were posted by M. & O., Fraser and Consolidated Paper.

Brazilian firmed slightly in utilities while Bell slipped ½. Shawinigan and B.C. Power A were shaded.

Consolidaated Smelting, Aluminium and Hudson Bay mining were on the gain side. Canadian Breweries moved up ¼ in beverages while C.P.R. drifted a shade lower in a steady carrier list.

Montreal averages:

20 industrials	130.10, unchgd
10 utilities	75.70, unchgd
30 combined	112.00, unchgd
10 pulp, paper	360.28, off 1.68
15 golds	57.86, off 0.09

(By James Richardson & Sons)

	Bid	Asked
Can. Invest. Fund	--	510
Can. Bank of Com.	21¼	21¾
Dominion Bank	24½	24¾
Imperial Bank	25	26
Bank of Montreal	25¼	25¾
Bank of N.S.	--	35
Royal Bank	24½	24¾
Bank of Toronto	--	34
Atlas Steel	12¾	12⅞
Abitibi com.	17½	17⅝
Do pfd.	20	20¼
Algoma Steel	47	48
Aluminum pfd.	25	25¼
Asbestos Corp.	26¼	26¾
Bathurst A	21	22
Bell Telephone	169½	170
Brazilian Tract.	20⅜	20½
Br. Amer. Oil	24⅛	24½
B.C. Forest Prod.	3⅝	3⅞
B.C. Power A	--	26¾
Building Prod.	35½	--
Bruck Mills	--	29
Bulolo Gold	15½	16
Can. and Dom. Sugar	18	18¾
Can. Malting	48¾	50
Can. Nor. Power	9¼	10
Can. Steamships com.	12⅛	--
Do pfd.	37⅛	--
Can. Cement	21¾	22
Can. Breweries	20½	20¾
Can. Bronze com.	41½	--
Can. Car and Foundry com.	13½	13¾
Can. Celanese	83½	84½
Can. Dredge and Dock	18¾	20½
Can. Indus. Alcohol	12¼	12⅝
Can. Locomotive	23¾	24
Canadian Pacific Railway	18	18¼
Can. Vickers com.	37	40
Cockshutt Plow	16¾	16⅞
Comm. Alcohol	6¼	6½
Cons. Paper	19⅝	19¾
Consumers Glass	35½	37
Distillers Seag.	18¾	19
Dom. Bridge	29	29¼
Dom. Engineering	40	42
Dom. Foundries and Steel	25½	27
Dom. Oilcloth and Lin.	36½	39
Dom Woolens	15¾	16
Dom. Steel and Coal B	16⅛	16¼
Dom. Stores	--	25
Dom. Tar and Chem.	26½	--
Dom. Textile	12½	12¾
Donna. Paper	21½	22
Dryden Paper	26¼	27
Eddy Paper	--	18¼
Electrolux	16¼	17
Fairchild Aircraft	85	120
Famous Players	16¼	16¾
Fanny Farmer	39	41
Fleet Aaircraft	2½	2¼
Ford of Can A	24¾	25
Foundation Co.	--	23
Frazer Co. V.T.	58½	59
Gatineau Power	--	18¾
Gen. Steel Wares	15⅝	16½
Gypsum Lime	15½	15¾
Hamilton Bridge	8⅞	9
Howard Smith	33	34
Imperial Oil	16	16¼
Imperial Tobacco	13	13¼
Indus. Accept.	45½	46
Int. Bronze Pwdr.	10	11
Int. Nickel	35½	36
Int. Paper	62	62¼
Int. Pete.	13½	13⅝
Jamaica P.S.	12	13
Lake of Woods	28	29
Lowney, Walter M.	17¼	17½
Maple Leaf com.	13½	14
Massey Harris com.	20⅝	21¼
Do pfd.	27⅜	27½
McColl Front. com.	13¾	13½
McMillan B	7⅝	7⅞
Minn. and Ont. Paper	24½	24¾
Mitchell, Robt.	19½	22
Molsons Brew.	--	36
Montreal Loco.	16½	16¾
Moore Corp.	72½	--
National Brew.	38½	--
National Drug	--	12
Nat. Steel Car	23½	--
Ogilvie Flour	25	25½
Page Hersey	38	--
Penmans Ltd.	--	65
Powell River	45⅛	45¼
Power Corp.	15¼	15½
Price Bros.	60½	61½
Quebec Power	16¾	18
St. Law. Corp. pfd.	41½	43¼
St. Law. Paper pfd.	133	133¼
Sicks' Breweries	15¾	16
Southam Co.	18¾	--
South. Can. Pwr.	18½	18¾
Standard Chem.	6⅝	7
Steel of Can.	79½	80
Taylor P. and C. com.	4½	4¾
Do pfd.	9¾	--
United Steel	7¼	7½
Walker Gooderham com.	26	26¾
Westeel Prod.	33	33½
Winnipeg Electric com.	26¾	27

Grain

WINNIPEG (CP) — Winnipeg oats and barley prices today showed an easier tone in closing trade on the Winnipeg Grain Exchange. Shippers were credited with buying in oats as well as an American account. Buying was less aggressive in barley. Offerings increased in the final trade.

Export interests were credited with support in the rye futures market. Selling in the form of hedging in connection with new crop deliveries appeared from time to time.

(By H. A. Humber Ltd.)

	Open	High	Low	Close
Rye—				
October	168	169-6	167-4	167-4
December	165-2	166-4	164-4	164-4
May	166	168	166	167-2
Barley—				
October	109-3	109-3	108-2	108-3
December	104-3	104-3	103-5	103-5
May	102-1	102-1	101-3	101-3
Oats—				
October	77-3	77-5	76-7	77-1
December	73-7	74-1	73-6	73-6
May	73-5	73-5	73-2	73-2

Cash Grain Close

Oats—No. 2 cw. 79-1, track 74-1.
Barley—No. 3 cw. 118-3.
Rye—No. 2 cw. 166-4, track 165-4.

CHICAGO (AP)—There was a general retreat in all commodities on the Board of Trade Monday.

September corn showed particular weakness. This contract was down around three cents at times. Wheat had losses ranging to around two cents.

(By H. A. Humber Ltd.)

	Open	High	Low	Close
Wheat—				
September	224-2	224-7	222	222
December	227-4	227-7	224-7	224-7
May	222-6	223-1	220	220
July	209-4	209-4	207	207-1
Corn—				
September	164-4	165-6	161-6	162
December	147-4	147-6	145-4	145-6
May	151-4	151-7	149-4	149-6
July	152-6	152-7	150-4	150-6

TORONTO (CP)—Prices were easier in very light trading on the Toronto Stock Exhange today. Industrials moved narrowly down on fractional losses and golds weakened as interest lagged. Base metals were steady and western oils easier in sluggish action.

Steels and refining oils led the easier trend in the industrial groupings. Papers and utilities held steady and foods were stronger.

Senior golds held steady but juniors showed losses ranging from fractions to 15 cents.

Losses equalled gains in the base metals.

Calgary and Edmonton, Pacific Petroleum, Okalta and Globe oil eased in western oils. Atlantic oil and New Pacalta gained.

Toronto index:

20industrials	179.55, off 0.79
20 golds	86.31, off 0.39
10 base metals	97.90, off 0.39
15 western oils	38.56, off 0.21

Total sales 397,000.

(By A. E. Ames & Co.)

	Bid	Asked
Abitibi P. and P. Co. Ltd.	17½	17⅝
Aluminum Ltd.	59	60
Alum. Co. of Canada 4% pfd.	25	25¼
Ashdown Hardware A	14¼	14½
Beatty Bros. com.	39	39½
Bell Telephone	169½	169¾
Brazilian T. L. and P.	20¼	20⅝
B.A. Oil	24	24¼
Do. pfd.		26¾
B.C. Electric Co. pfd.	90¾	90⅞
B.C Power A	26	26½
Bruck Mills	26	29
Building Products	34¾	35
Burlington Steel	12½	13½
Canada and Dominion Sugar	18	18¼
Canada Steamship Lines pfd.	37	38
Canadian Breweries	20⅝	20¾
Canadian Industries Ltd.	21¾	22¾
Canadian Pacific Railway	17⅞	18⅛
Cons. Paper Corp.	19⅝	20
Cosmos Imperial Mills	28⅝	29¼
Distillers Seagram com.	18¾	19
Dom. Bridge	29	29½
Dom. F. and S. Ltd.	26	26½
Dom. Stores Ltd.	24¾	25
Ford A of Canada	24½	25
Imperial Oil	16	16⅛
Imperial Tobacco	13⅛	13¼
Do. 4% pfd.	25	25¼
Inter Metal Indus. 4½% pfd.	100½	101
Do. Class A	28	28½
Inter. Petroleum	13½	13⅝
Loblaw A	29¼	30¼
McColl Frontenac 4% pfd.		98
Do .com.	13¼	13⅝
Montreal Locomotive Works	16¾	16¾
Monarch Knitting Co. Ltd.	13¾	14
National Hosiery A	13¾	14½
National Steel Car	23¾	24¾
Page Hersey Tubes	38¼	39
Powell River Co.	45	45¼
Russell Indus. Ltd.	17½	18
Shawinigan W. and P.	21½	22⅛
Sheass' Breweries	10⅝	11
Sick's Breweries Ltd.	15⅝	16⅛
Simpson's Ltd. A	28½	29
Do. B	23¼	24
Southam Co. com.	19	19¼
Steel of Canada pfd.	81¼	82
Steel of Canada	79½	81
Union Gas	7¼	7⅝
United Fuel A pfd.	48	48½
Walker G. & W.	26	26½

(By Hagar Investments Ltd.)

	Bid	Asked
Akaitcho	.70	.73
Anglo-Canadian	2.52	2.60
Amalg. Larder	.14½	.15½
Aubelle	.11	.12
Aumaque	.19	.20
Aunor	3.20	3.30
Beatty	.59	.65
Beaulieu	.09½	.10
Bevcourt	.34½	.38
Bidgood Kirkland	.15	.16
Bobjo	.11	.12
Bralorne	7.00	7.40
Broulan	.25	.28
Buffalo Addison	.18	.20
Buffalo Ankerite	1.45	1.55
Base Metals	.22	.23
Campbell Red Lake	2.40	2.50
Castle Treth	1.50	1.60
Canadian Malartic	.60	.68
C. and E. Corp.	2.52	2.60
Central Patricia	1.17	1.23
Chesterville	2.40	2.48
Cochenour Willans	1.85	1.90
Coin Lake	.17	.18
Colomac	.05¼	.05½
Conwest	1.22	1.25
Cons. Smelters	113.50	114.00
Croinor	.38	.45
Crowshore Pat.	.08	.09
Daragon	.08	.09
Dickenson Red Lake	.40	.45
Dome Mines	16.50	17.00
Donalda	.65	.67
Duquesne	.18	.19¾
East Malartic	1.46	1.49
East Sullivan	2.62	2.65
Elder	.32	.34
Eldona	1.23	1.25
Eureka	1.95	2.05
Falconbridge	4.15	4.35
Frobisher	1.76	1.80
Giant Yellowknife	4.30	4.35
Gods Lake	.58	.60
Golden Gate	.09½	.09¾
Golden Man.	2.60	2.65
Gulf Lead	1.15	1.20
Harricana	.06¼	.06½
Hardrock	.22	.25
Hasaga	.65	
Heva Cad.	.10½	.12
Hollinger	8.75	9.00
Hosco	.38	.40
Howey Gold	.22	.26
Hudson Bay Mining	51.00	51.50
Indian Lake	.04½	.04⅞
Inspiration	.40	.43
Inter. Uranium	.50	.52
Jason Gold	.40	.44
Joliet Quebec	.36	.39
Kerr Addison	13.00	13⅜
Kirkland Lake	1.32	1.35
Labrador	5.50	5.60
Lake Duff	.72	.75
Lakeshore	11.00	11.50
Lamaque	5.35	5.50
Leitch Gold	1.17	1.19
Little Long Lac	.70	.75
Lingman Lake	.30	.32
Louvicourt	.55	.57
Madsen Red Lake	2.30	2.35
Macassa	2.30	2.35
Marcus	.09	.10
Malartic Goldfields	1.70	1.72
McDonald	.68	.70
McIntyre	54.00	55.25
McKenzie Red Lake	.36	.40
McLeod Cockshutt	.90	.94
Moneta	.36	.40
Negus	2.10	2.15
Nipissing	1.10	1.20
Normetal	2.85	2.87
Northern Canada	.36	.45
Noranda	49.50	49.75
Okalta	1.10	1.12
O'Brien Gold	1.75	1.80
Orlac	.07	.09
New Calumet	1.57	1.59
Osiska Lake	.59	.63
Pamour Porc.	1.08	1.10
Paymaster	.34½	.36
Perron Gold	.70	.74
Pickle Crow	1.87	1.95
Powell Rouyn	.60	.65
Preston	1.50	1.52
Quemont	13.00	13.50
San Antonio	3.30	3.40
Senator	.46	.48
Sheep Creek	1.17	1.20
Sherritt Gordon	2.40	2.44
Sigma	6.50	7.00
Siscoe Gold	.37	.40
Sladen Malartic	.25½	.30
Steeprock	1.85	1.90
Sullivan	1.28	1.40
Sylvanite	1.38	1.40
Teck Hughes	2.55	2.59
Toburn	.61	.65
Trans. Cont. Resources	.35	.39
Upper Canada	1.65	1.70
Ventures	5.75	5.85
Waite Amulet	9.00	9.15
Wright Hargreaves	2.60	2.75
Lake Wasa	.30	.32
Yellowknife Bear	.58	.60

Toronto Unlisted

(By H. A. Humber Ltd.)

	Bid	Asked
Advance	3	5
Bright Red Lake	2	3
Bravo	1	2½
Cassidy	2½	3½
Craibbe	4	6
Columbiere	1	3
Harper	1	2
Kamlac	11	13
Lake Expanse	4	6
Lasalle	5	6
Mate	3	3½
Norcourt	3½	4½
Ortono	2½	3¼
Pinnacle	½	1½
Rand	4½	6
Redwood	6	7
Rich Group	2	4
Salmita	5¾	7
Sunbear	4	6
Tiffany	1½	2½
Walcoro	1	3

Federal Cabinet Files Into Convention Hall

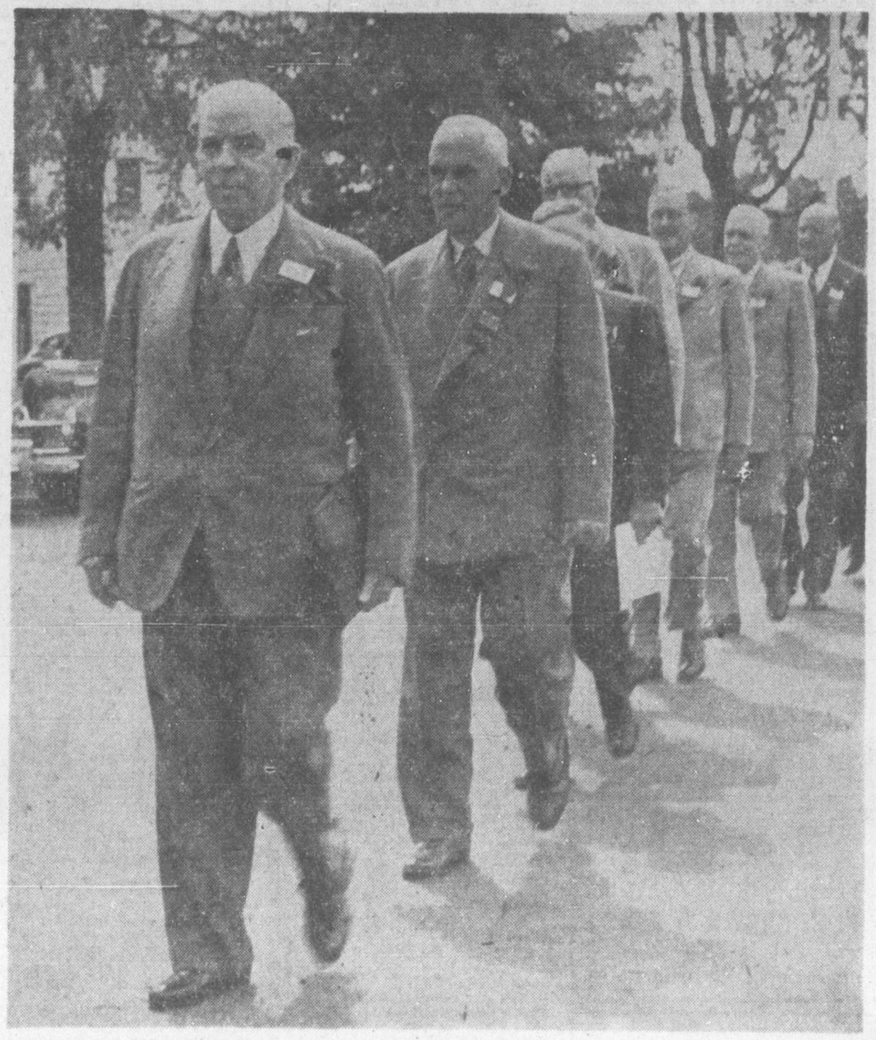

Led by Prime Minister King, the federal cabinet files into the National Liberal Convention Hall in Ottawa. Behind Mr. King, in order of seniority, are: Rt. Hon. C. D. Howe, trade; Rt. Hon. James Gardiner, agriculture; Hon. James A. MacKinnon, mines and resources; Hon. C. W. G. Gibson, national revenue; Hon. Louis S. St. Laurent, external affairs, and Hon. Humphrey Mitchell, Labor. —(Photo by Newton)

Golds Display Early Strength

VANCOUVER (CP) — Golds showed strength in light activity at the forenoon session on Vancouver Exchange. Oils were irregular while base metals and industrials held even.

In golds, Pioneer was up 5 to 2.50, Salmon Rose ½ to 13½, Vananda gained 2 to .32, and Cariboo was up 5 at 1.05. There was little activity in the remaining issues.

In oils, Home climbed 5 to 8.35, Anglo dropped 5 to 2.55, Pacific Pete advanced 2 to 1.35.

Vancouver averages:

20 golds	42.36, up 0.17
10 base metals	110.41, unchgd
15 oils	176.40, up 0.41

(By Hagar Investments Ltd.)

	Bid	Asked
OILS—		
Anaconda	7⅝	
Anglo-Canadian	255	
A.P. Con.	15	
Atlantic	46	47
British Dominion	21½	24
C. and E. Corp.	575	
Calmont	41	45
Calmont Leduc	14	15
Central Leduc	43	
Commoil	35	36
Commonwealth	54	55
Dalhousie	35	40
East Leduc	33	
Foothills	280	
Globe Oil	67	69
Hargal	7½	8
Home Oil	835	840
Leduc West	88	90
Mercury	8½	9¼
McDougall Segur	10	10½
National Pete.	23	
Okalta	112	114
Pacific Pete.	134	137
Royal Canadian	8½	9¼
Vanalta	15	
Sunset	10½	
Superior	27	
MINES—		
Bayonne Cons.		4
Bralorne	700	725
Bridge River Con.		3
B.R.X. (1935)	9½	10½
Canusa Cariboo	5	5½
Caribou Gold	100	110
Congress	3¾	4
Golconda	17	19
Grandview	22	24
Grull Wihksne		4
Hedley Mascot	36	
Highland Belle	62	65
Island Mountain		100
Minto	1½	2
Pacific Nickel	12	13
Pend Oreille	390	410
Pioneer Gold	245	250
Premier Border	2½	3
Privateer		17
Quatsino Copper	6⅞	
Reeves McDonald	175	
Reno Gold		8½
Salmon Gold	13½	14½
Sheep Creek	118	120
Silbak Premier	27	35
Silver Ridge	16	18
Taylor Bridge	31	35
Wellington	2¼	3½
INDUSTRIALS—		
B.C. Forest Products		400
B.C. Turf	40	50
Burrard Drydocks	750	825
Canadian Western Lumber	400	4⅞
Capital Estates	875	
Coast Breweries	315	320
H. R. MacMillan B		7⅞
Pacific Coyle	85	100
Powell River	4500	4550

124 Signatures To Playground Petition

Installation of sanitation facilities at James Bay and Todd Park playgrounds is asked of the city today in a petition bearing 124 signatures.

Heading the signatures are those of Naomi Simpson, organizer of the James Bay Volunteer Help Group; Barbara Salsbury, chairman of the James Bay Parent Group, and J. P. Frampton, chairman of the Todd Park Parent Group.

The large number of children using the parks, and the distance some travel from their homes, call for immediate action, the petition states.

Three Ties Mark Races At R.V.Y.C. Annual Regatta

Sailboat races at the Royal Victoria Yacht Club annual regatta over the week-end resulted in ties for three out of four classes.

The regatta opened Saturday with races for all classes. By the time Sunday's races were completed and the combined results were in, it was found that the following craft had tied for first place in their respective classes: Comets — Sprite, Ken Johnson, and Bip, Lt.-Cmdr. Harley; Snipes—P.D.Q., C. Wood, and Stormy, Violet McConaghy; C Class Cruisers—May D, Ned Ashe, and Margaret D, A. Wright.

The only clear winner of the four classes was A. Evans, who took first place with his Star class Vela.

The regatta dance was held at the club house Saturday evening with officers from H.M.S. Sheffield as guests. The British naval visitors were in attendance at the regatta for the full two days.

NOVELTY RACES

Sunday afternoon was devoted to novelty races, with the juniors leading in participation.

First race, the balloon race, was won by Dickie Moore in Hyac.

Ken Johnson, in Sprite, won the sailing treasure hunt. Clues were put in bottles which, in turn, were anchored out on the sea.

Results of the girls sailing races were as follows: Lightnings —Hyac, Miss E. Usher; Snipes—P.D.Q., name not given; Comets —Stardust, Miss Carol James; M Class—Gung Ho, Miss Marge Molson.

One of the merriest of the novelty races was the standing start race. When the starting gun went, competitors had to unfurl and hoist sales, in addition to sorting our their gear which had been well scrambled in advance by a few experts. Nigel Scott-Moncrieff managed to untangle everything and sail to win in White Wings.

Another was the umbrella sailing race for senior members, in which two-men crews in dinghies were confined to the use of umbrellas for propulsion. The successful team in this event consisted of Dick James and Peter Townshend.

Boys' rowing race was won by Dick Vogel, and the girls' rowing race was won by Miss Robin Strethon.

Presentation of prizes at the end of the regatta was made by Commodore and Mrs. Andrew Wright.

Casey Baldwin, First Canadian To Fly, Dies At 66

BADDECK, N.S. (CP) — Frederick Walker "Casey" Baldwin, first British citizen to fly a heavier-than-air machine, died Saturday at his home at nearby Beinn Breagh. He was 66.

Death of the sportsman-engineer-inventor, a co-worker of Dr. Alexander Graham Bell, was attributed to a heart attack.

Graduated from the University of Toronto in 1906 with a degree in mechanical and electrical engineering, he gained fame two years later when he, and Dr. Bell invented the aileron—flaps on the trailing edge of the wings of an airplane—used for controlling lateral flight.

He was a son of the late Robert and Elizabeth Baldwin of Toronto and grandson of Hon. Robert Balwwin, one-time leader of the Baldwin-Lafontaine government in the old Canadian assembly. "Casey," as he was known to everyone, served one term in the Nova Scotia Legislature, being elected in 1933.

Late in 1907, under Dr. Bell's auspices, the Aerial Experiment Association was formed with Baldwin as chief engineer, and shortly after moved to Hammondsport, N.Y.

There at the cycle shop of Glenn Curtiss—later to become famous himself as an important U.S. airplane manufacturer — Casey Baldwin and his associates worked all winter on their first plane. On March 12, 1908, the machine, christened the "Red Wing," was wheeled on the ice at Lake Keuka and Baldwin took the craft into the air for a short flight. The Wright brothers had flown earlier at Kitty Hawk, N.S.

Colleagues Honor C. W. Tourtellotte

Clarence W. Tourtellotte was honored by fellow officers and employees over the week-end on the occasion of his retirement from the position of dock agent for Canadian National Steamships at Ogden Point.

J. J. Raleigh, division freight agent, acted as chairman, and a presentation of fishing equipment and a camera was made to Mr. Tourtellotte by S. H. Shaw, local freight agent.

Among others who congratulated the guest of honor on a long and useful career with the company were Ross Wilkinson, division engineer, and Austin I. Curtis, general passenger agent.

At the same time, a welcome was extended to S. Arvidsen, Vancouver, formerly of Victoria, who will succeed Mr. Tourtellotte.

Freighter To Sail Following Overhaul

The freighter Federal Voyager, which is now at Victoria Machinery Depot Co. Ltd., undergoing annual overhaul, will sail Tuesday night for Port Alberni to commence loading for South Africa, Ken Briggs of King Bros. Ltd., shipping agents, reported today.

The freighter is due back at Ogden Point docks Aug. 13 or 14 to complete loading for sea.

The Canadian freighter Seaboard Ranger is now at Ogden Point loading 1,325,000 feet of lumber for the United Kingdom.

GULF ISLANDS CRUISE

WEDNESDAY, Aug. 11

Ferry Will Make the Following Ports of Call:

Port Washington *6-hr. stopover
Galiano Island 2-hr. stopover
Mayne Island 2-hr. stopover
*Optional stopover.

The ferry will stop at Galiano Island for lunch and Mayne Island for tea, or picnic lunches may be taken.

Buses Leave Victoria Depot at 9. a.m.

Parking Space Available at Swartz Bay. Ferry Leaves Swartz Bay 10 a.m.; Arrives Back at 6 p.m.

RETURN FARES:
Ferry Only $1.00, Plus 15c Tax
Bus and Ferry, $2.00, Plus 30c Tax

Bus Accommodation Limited to 90 Passengers

Information and Tickets at Coach Lines Depot

Gulf Islands Ferry Co. Ltd.
Phone E 1177

SALT SPRING ISLAND FERRY SERVICE
SUMMER SCHEDULE
Effective May 22

DAILY EXCEPT WEDNESDAY

Lv. Fulford	Lv. Swartz Bay
8.15 a.m.	9.15 a.m.
10.00 a.m.	11.00 a.m.
4.00 p.m.	5.00 p.m.
6.00 p.m.	7.00 p.m.

WEDNESDAY SERVICE ONLY

Lv. Fulford	Lv. Swartz Bay
8.15 a.m.	6.15 p.m.

Gulf Islands Ferry Co. Ltd.
Tel E 1177

BRENTWOOD MILL BAY **FERRY**

Leaves Brentwood hourly on the hour, 8.00 a.m. to 11.00 p.m. Leaves Mill Bay hourly on the half hour, 8.30 a.m. to 11.30 p.m. daily.

BLACK BALL LINE

Daily Excursions To Port Angeles

Adults 1.70
Children under 12 1.00
Under 5 free of charge
TAX EXTRA

Enjoy a scenic Daylight Cruise and spend five delightful hours in Port Angeles.

Travel on the Luxurious Ms. CHINOOK

Leave VICTORIA 8.15 a.m.
Arrive PORT ANGELES 9.30 a.m.
Leave PORT ANGELES 3.00 p.m.
Arrive VICTORIA 4.15 p.m.

PACIFIC STANDARD TIME

TICKETS AT BLACK BALL TERMINAL
WHARF STREET E 0222

GEORGE PAULIN LTD.
AGENTS

MEN'S SLIPPERS

Everette style with soft heel and sole. Black, brown or wine. All sizes. Leatherette finish. Fully lined **98c**

THE "WAREHOUSE"
1110 GOVERNMENT STREET 2 STORES 1420 DOUGLAS STREET

A. E. Ames & Co.
Limited
Investment Securities

201-207 Union Building · 612 View Street, Victoria, B.C.
Telephone: E4171-2-3

TORONTO MONTREAL WINNIPEG VANCOUVER NEW YORK LONDON, ENG.

H. A. HUMBER LTD.
QUOTATION SERVICE ON
STOCKS · BONDS · COMMODITIES · MINES and OILS
STATISTICAL INFORMATION — REAL ESTATE AND INSURANCE
SUITE 14, RCADE BUILDING PHONES E 1101-2

Inquiries Invited for Dominion, Provincial and Corporation Bonds

GILLESPIE, HART & CO. LTD.
Established Over a Quarter of a Century
611 FORT STREET TELEPHONE G 1181

BONDS STOCKS GRAIN

Established 1857

COMPLETE QUOTATIONS AND STATISTICAL SERVICE

JAMES RICHARDSON & SONS

Government at View Telephone GArden 1138